WEATHER SYNOPSIS

The barometer remains low over the Interior, and hot weather extends from Kamloops to Alberta. Showers have occurred on the Northern Coast.

The Daily Colonist.

(ESTABLISHED 1858)

COLONIST TELEPHONES

Business Office	11
Circulation	12
Job Printing	197
Editorial Rooms	80
Editor	2111

NO. 188—SIXTY-SEVENTH YEAR | VICTORIA, BRITISH COLUMBIA, SATURDAY, JULY 18, 1925 | EIGHTEEN PAGES

Believes Jap Logger Given A Fair Trial

Deputy Attorney-General Explains Reason Why Testimony of Dr. H. C. Steeves Not Submitted

Doctors Said Jap Was Responsible

Recommended Sentence Be Commuted to Life Imprisonment but Did Not Suggest Insane Asylum.

VANCOUVER, July 17.—Sentenced to be hanged in Oakalla Jail on August 7 for the murder of a Japanese foreman of a Port Alice logging camp, I. Yamamoto will cheat the gallows.

Following representations on Yamamoto's behalf, Mr. W. D. Carter, K.C., Deputy Attorney-General for British Columbia, has, with the approval of Mr. Justice Morrison, who conducted the trial, and sentenced the prisoner to death, recommended to the Minister of Justice that the convicted murderer be reprieved and incarcerated in an asylum for the criminal insane. This course will be followed, it is anticipated, in view of the Attorney-General's Department, which prosecuted Yamamoto for murder, since taking the position that he should be treated as a lunatic.

Believes Trial Fair

When Mr. W. D. Carter was told last night of the foregoing dispatch, he denied that he had recommended the reprieve of Yamamoto or that he be incarcerated in an asylum.

"When representations were made to me on behalf of Yamamoto on the ground of his insanity, I recommended that the sentence passed by Mr. Justice Morrison be commuted to one of life imprisonment," Mr. Carter de-

Continued on Page 13

East Must Centre Interests on West

Mayor of Montreal Declares Needs of Each Part of Canada Should Be Studied

VANCOUVER, July 17.—Concluding their visit to the Pacific Coast of British Columbia, members of the University of Montreal educational survey party, including several prominent residents of Quebec, left tonight over the C. P. R. Kettle Valley line on their return home. Prior to their departure, the party was entertained at a civic banquet at which Acting Mayor G. H. Worthington presided.

Mayor Charles Duquette, of Montreal, of the tourist party, declared in an address at the banquet that conference should be held with representatives of Eastern Canada in order that the needs of each part of Canada be studied and understood in the various sections of the Dominion. He urged a spirit of harmony, and declared that the interests of the East must be centred for a time at least on the West.

From the Colonist Tower

Saturday, July 18,

190th Day, 1925

THE WEATHER

Victoria and Vicinity—Moderate to fresh westerly winds; continued fine, and warmer.

Sun Rises: 4:31 o'clock.
Sun Sets: 8:07 o'clock.

High Tide: 0:10 a.m., 8.6 feet.
Low Tide: 8:00 a.m., 1.8 feet.

Deep Sea Shipping

Arrivals—
Ss. Dorothy Alexander, from San Francisco, 10:30 p.m.

The News

Local and Provincial—
Mayor Pendray associates himself with Vancouver's demand from Ladies' Home Journal of apology for article alleged to have libelled British Columbia's liquor laws.
All members of Royal Jubilee Hospital board are re-elected to office.
Mr. W. D. Carter, K.C., Deputy Attorney-General, tells The Colonist that Yamamoto, Japanese logger, sentenced to hang at recent Nanaimo assizes, had fair trial, and that recommendation of life imprisonment was not made for reasons assigned in Vancouver dispatch about action taken by benchers of Law Society.

Dominion, Imperial and Foreign—
Views of Great Britain, the U.S. and Japan on the subject of the Chinese customs tariff said to be in complete accord.
Library of Sir Wilfrid Laurier is purchased by Sir Lester Harmsworth and presented to the Canadian Government, to be placed in the Northcliffe collection at Ottawa.
Winston Churchill hopeful that agreement will be reached in dispute between miners and mine owners.
Earl Haig drives train 20 miles en route to Jasper Park.
Detroit telegraph editor reported as saying it was Robert, and not Russell, Scott who committed the murder for which the latter was condemned to death.
With expert evidence excluded, attorneys for defence in Scopes trial will substitute affidavits telling what experts would have said had they testified. Stormy hour occurs in court.
Forest fires are raging in the West Kootenay and other parts of the Province.

Terror-Stricken Chinese General Flees From Death by Assassin

GENERAL HSU SHU-TSENG

This General, whose murder was attempted a few days ago in Berlin and just before that in Paris and other French cities, is fleeing to the United States or Canada, disguised as the wife of a travelling Chinese merchant. He is in deadly terror of a horrible death at the hands of Chinese fanatics. Chinese call him "Little Hsu." He is the most hated man in all the world, for most of China's 400,000,000 believe Hsu has accepted a big bribe to "sell China to Japan."

Hsu is a Chinese Henry Ford for organization and he put the first Ford cars in operation on the Peking-Urga (Mongolia) route.

The present charge against Hsu is that he is buying gunpowder and guns in Europe and the United States for use against Chinese nationalists. These Chinese also accuse Hsu's friend and master, Marshal Tuan Chi-jui, present provisional head of the Peking Government.

The belief that Hsu and Tuan plot to make China a part of the Japanese Empire is widespread in China. Both are said to be members of the Japanese "Black Dragon" Society—a secret organization tied up with the Pan-Asiatic movement—and "Little Hsu" is admitted to be the brains and Tuan the visible head of the pro-Japanese Anfu Club, now for the second time in its history controlling such government as there is in North China (including Manchuria).

Montreal Man Who Knew What Was the Trouble Told Police

MONTREAL, July 17.—When a Montreal man was arraigned today for driving a car while under the influence of liquor he pleaded guilty to intoxication, but denied driving the car at the time. Accused explained he was in his car in an intoxicated condition, and realising this, he called a policeman, who had arrested him.

Judge Monet expressed the opinion that it was sufficient for a man to be wise enough to stop and declare his inability to pilot his machine. He postponed further hearing of the case.

Hospital Board Elects Officers

Mr. George McGregor Retains Presidency of Jubilee—Dr. Pearse Reports

Last year's officers of Provincial Royal Jubilee Hospital were re-elected to office in the election held at last evening's board meeting, the first held since the annual meeting in June. Mr. George McGregor, consequently, continues as president, Mr Charles Williams as vice-president, and Mr. L. U. Conyers as honorary treasurer.

The directorate consists of twenty-one, four of whom are elected by the subscribers, five by the city, three by the Province, three by the Victoria Medical Society, three by the French Benevolent Society, and one each from Oak Bay, Saanich and Esquimalt.

Dr. Pearse reported to the board that Lady Haig had visited the hospital on July 13. As the visit was entirely spontaneous on Lady Haig's part it was particularly gratifying, particularly in view of the intelligent and practical interest which she took in all the arrangements of the hospital. Dr. Pearse and Miss Mackenzie had had the pleasure of conducting the distinguished visitor about the building.

Reports showed that the number of patients admitted during the month had been 212; discharged, 228; deaths, 9. There remained in hospital on June 30, 121. The number of hospital days during June totalled 3,882. The net cost per diem per patient was $4.92.

3 Great Forest Fires Raging In Kootenay

Outbreak at Paulson Holds Up Kettle Valley Train—At Roxbery Fire-Fighters Are Driven Back

Refugees Believed To Be on Island

NELSON, July 17.—At least three great forest fires are raging in the West Kootenay tonight, before the gale, in addition to twenty or more lesser ones.

A fire at Paulson, on the Boundary branch, is holding up the eastbound Kettle Valley train tonight. The westbound train is being kept here for a time to take out fire-fighters to the scene.

On the C.P.R. line between Rosebery and Nakusp, connecting the Slocan and Arrow Lakes, the train passed this forenoon a small fire at Hunter Siding. This afternoon fire destroyed a small sawmill built last year by William Hunter, ex-M.P.P., of Silverton, with all the buildings, also some poles and logs of independent Doukhobors, and drove back to Rosebery the fire-fighters, who had to run before the flames at top speed.

Refugees Picked Up

The train was unable to get through and returned to Nakusp, picking up four men and two women and a team of horses from Summit Lake. An unconfirmed report is that these persons took refuge on an island in Summit Lake.

The Whitewater fire is simply an inferno again, and one report says it is within five miles of Kaslo, while

Continued on Page 6

Victoria Carpenter Injured in Fall in Seattle Likely to Die

SEATTLE, July 17.—Plunging seven stories to the ground from a scaffold in the inside court of the Caledonia Hotel, under construction at 1224 Seventh Avenue, Arthur Banmeer, 40, was taken unconscious to the General Hospital this afternoon. It is feared he may die. Banmeer is a carpenter, and came here recently from Victoria, B.C. He is married, and has two children.

Stormy Hour Precedes End Of Scopes Case

Attorneys for Defence Displeased With Decision of Court in Precluding Evidence of Scientific Experts

New Move in This Line Contemplated

Judge Suggests Evolutionists Should Show Man Consideration by Substituting "Ascent" for "Descent"

DAYTON, Tenn., July 17.—The briefest session yet of the court trying the "Scopes case" today brought the stormiest hour of the trial, and forecast the end of the "evolution test" soon. Judge John T. Raulston, by excluding proposed testimony from an array of scientists, shortened the trial by days. The court's decision aroused the ire of the attorneys for the defence, sharp words being directed at the court soon after he had read his opinion.

With their experts precluded from taking the witness stand, the defence will place affidavits in the record setting forth what the zoologists, biologists, pathologists and others would have said had they been allowed to speak. To permit the preparation of these statements, adjournment was ordered until Monday morning. The defence was not expected to offer other witnesses, and after filing of the scientific statement arguments would be in order.

Flare-Up Comes

Varying estimates were made of the time required for speechmaking, but it was considered probable they would be concluded in two days, and that the case would be given to the jury, Tuesday.

Today's session was devoted to the reading of the judicial decree against occupancy of the witness stand by scientists and sharp language by attorneys.

The first flare-up from the defence table came immediately after the opinion was read, when A. Garfield Hayes asked that an exception be noted, adding:

"It is contrary to every element of Anglo-Saxon procedure and jurisprudence to refuse to permit evidence as to what evolution is and what it means and what the Bible is and what it means."

Attorney-General Stewart gained the courtroom floor as soon as Mr. Hayes had started his exception to say that in the name of the State he

Continued on Page 13

Movement Growing For Larger Alliance

Consolidation of More Trade Unions Sought in Proposed Formation

LONDON, July 17.—The appointment of a commission of inquiry into the differences between the miners and mine owners without first obtaining the approval of the two parties, seems to have involved the Government in a dilemma. The deadlock, growing out of the refusal of the miners to accept decreased wages and increased working hours, continued today, and the commission was compelled to adjourn until Monday without an attempt to function, as the miners refused to appear to give testimony.

Meanwhile the movement is growing for the formation of a big trade union alliance, consolidating far more unions than did the former triple alliance, which embraced railroad, dock and mine workers. Although a conference of trade union executives today approved the plan for the alliance, which would embrace miners, railwaymen, engineers, shipbuilders and transport workers, it is not certain such an alliance will materialize, for many difficulties will have to be overcome. It has decided each union should consider the terms and report to another conference "within a reasonable time."

Greater Intimacy Between Britain and Dominions Advocated

LONDON, July 17.—During a debate in the House of Commons on the naval estimates, Major L. Hore-Belisha, Liberal, suggested that there should be a more intimate relationship between the Mother Country and the Dominions when the naval problems were settled.

The Dominions are not bearing their full share of responsibility in naval matters, Major Belisha said, not because they are unwilling to do so, but because the problem probably has never been approached by them from a truly Imperial point of view.

Major Belisha's remarks subsequently were endorsed by other speakers, including Mr. Lloyd George. The latter declared that if it were a question of the defence of the Empire, the whole Empire might share the burdens thereof.

Viscount Cecil to Be President of Board

LONDON, July 17.—Viscount Cecil, of Chelmwood, formerly Lord Robert Cecil, has accepted the presidency of the Board of Conciliation which is to deal with the differences between the Danish and Norwegian Governments, found impossible of settlement through the usual diplomatic channels.

The Board was provided for the agreement negotiated between the two countries in June, of last year.

Town of Bowden, Alta., Practically Wiped Out by Fire

CALGARY, July 17.—Fanned by the fury of a northwest gale, fire tonight practically wiped out the town of Bowden, Alberta, about 70 miles north of Calgary. Most of the 300 residents of the place are homeless. The fire started in a blacksmith shop at 9 o'clock, and quickly spread. About 25 houses had been consumed at a late hour tonight, and the two business streets of the town had been reduced to smoking ruins. No one was injured.

Witness Says Another Man Was Murderer

Telegraph Operator Declares He Witnessed Shooting and That Condemned Man Was Not the Assassin

"Pure Fake" Says State's Attorney

CHICAGO, July 17.—The story of James M. Ball, Detroit telegraph operator, that he was present in a drug store when Joseph Maurer, drug clerk, was killed, and that Robert Scott, and not his brother Russell, fired the fatal shot, was characterized "as a pure fake" by George Gorman, assistant state's attorney, tonight.

"This fellow seems to have an active imagination," said Mr. Gorman, who prosecuted Russell Scott. "Except for Robert Scott, we took into custody everyone who was in the drug store when the shooting occurred. Ball was not among them. Never heard of Ball before, and certainly would have had he been present when the murder occurred."

Women Testify

Scott's attorneys, after a conference with Scott's wife and father, said tonight that they had statements from two women which will be submitted to Governor Small in the shape of affidavits in the hope of obtaining a commutation of sentence.

The statements of the women who were in the drug store when the shooting occurred, attorneys said, indicated it resulted from a drinking party and not from a holdup, and that Robert Scott, and not Russell, fired the shot which killed the clerk. The names of the women were withheld.

Says He Saw Murder

DETROIT, Mich., July 17.—The Detroit Free Press tonight says that James M. Ball, local telegraph operator, tonight telegraphed Governor Small of Illinois that he was a witness to the shooting of Joseph Maurer in a Chicago drug store a year ago and that Robert, and not Russell Scott, was the murderer.

Press Delegates to Australia at Quebec

QUEBEC, July 17.—The main body of British delegates to the third parliament of the press of the British Empire landed in Quebec today, at the end of the first leg of their journey to Australia.

Of the journalists and publishers who reached Quebec today many took part in the conference in Canada five years ago. At their head is Viscount Burnham, chairman of the Empire Press Union, and proprietor of The London Daily Telegraph, who will preside at the conference. Lady Burnham accompanies him. Sir Emsley Carr, who directs the destines of The News of the World, and Lady Carr; Sir Frank and Lady Newnes, of Strand Magazine fame; Sir William Davies, of The Cardiff Western Mail, with Lady Davies and David Davies, of The Swansea Post, are also in the party.

150 Lives Lost

LONDON, July 17.—A Hong Kong dispatch to The Daily Express reports that 150 persons lost their lives through the collapse of homes in Hong Kong, due to prolonged torrential rains.

Czar's Property to Be Sold

LENINGRAD, July 17.—Private and personal property of the late Czar Nicholas II, valued at several million rubles, will be offered for public sale next week by the special Soviet commission in charge of the state museums.

Winston Churchill Is Hopeful That Solution of Difficulty Over Wages Will Be Reached

Late Colonial Secretary Breaking With Party

HON. J. H. THOMAS

Who is apparently leading a section of the British Labor men in revolt against the Red tactics in Great Britain. Following his bolt from the party on the question of preference he has been severely censored by the Communist party for his criticism of Russian methods.

Disaster Would Result If Agreement Between Miners and Mine Owners Not Reached, He States

Miners at Meeting In Unsettled State

Men's Reluctance to Make Sacrifices in Order to Bring About Settlement Very Pronounced

SCARBOROUGH, July 17.—It is in an unsettled condition that the miners find themselves at the annual conference of the Miners' Federation at Scarborough. When the conference opened it was realized that half of the executive members had to leave for London to attend a conference there with other unions of the proposed new labor alliance, and the attention of other leaders of the miners is being distracted by negotiations with W. C. Bridgeman, First Lord of the Admiralty, who is acting as mediator on behalf of the government in an effort to prevent a threatened strike.

Rt. Hon. Winston Churchill, Chancellor of the Exchequer, in a speech last night, expressed the conviction that a solution of the difficulty between the miners and the mine-owners over wages would be reached, and said it would be a disaster if an agreement were not arrived at.

A similar spirit of hopefulness marked today's conference of the miners here, but the miners' reluctance to make sacrifices in order to bring about a settlement of the dispute was very pronounced.

A Somerset delegate, J. Swift, said: "We may have to go through Gethsemane, but whatever the consequences may be we are determined to achieve our objects."

Frank Hodges, Civil Lord of the Admiralty in the late Labor Government, speaking for the Miners' International Organization, said that while nobody dared promise there would be an international strike, none of the accumulated stocks of coal must be allowed to be moved from one country to another in the event of a stoppage of work at the mines in the United Kingdom.

Mayor to Ask Apology for Liquor Libel

Will Demand Apology From "Ladies' Home Journal" for Maligning B.C. Liquor Conditions

Victoria will join with Vancouver in demanding an apology from "The Ladies' Home Journal" for having published an article last Autumn that was alleged to have grossly distorted conditions surrounding the sale of liquor in the Province.

In a letter to Mayor J. Carl Pendray yesterday, Mr. J. R. Davison, manager of the Vancouver Publicity Bureau, said that his organization was requesting Mayor Taylor, of Vancouver, to ask for the printing of an apology by the publishers of the journal. Mr. Davison invited Mayor Pendray to join in the request for an apology on behalf of the city of Victoria.

"I will certainly join with Mayor Taylor in making the request for an apology," Mayor Pendray said yesterday. "The publication of that very unfair article in 'The Ladies' Home Journal' has done not only Vancouver, but Victoria also, and the whole of the Province, indeed, a great deal of harm. The magazine could rectify this, in some measure, by making public acknowledgment of the fact that liquor conditions in British Columbia are not such as they were represented to be in the article in question."

In his letter to the Mayor, Mr. Davison said in part:

"The article, written by one MacDonald, pictured the Liquor Vendor's Store as handing out liquor to a ragged line-up which included children unable to reach the counter.

"The Ladies' Home Journal' and MacDonald have been sued for libel and the court has decided that they were guilty.

"We are asking the Mayor of Vancouver to write to 'The Ladies' Home Journal' with the request that they publish an apology for so untruthfully describing conditions here, and the committee feels that you may be glad to co-operate since the article damages the whole of British Columbia."

Condition of Cardinal Continues to Improve

QUEBEC, July 17.—Continued improvement is reported in the condition of Cardinal Begin, Catholic Primate of Canada. His physicians tonight issued reassuring bulletins and prospects for his recovery are now much more hopeful than they were two days ago.

Parliament Adjourns

MELBOURNE, July 17.—The Australian Parliament adjourned today for the period of the visit of the United States fleet to this country.

Views of Gt. Britain, The U. S. and Japan Are Now in Accord

All Agree Conference on Chinese Customs Tariff Should Be Held at Early Date

LONDON, July 17.—Referring to last night's cabinet conference on the Chinese situation, The Daily Telegraph says the views of the United States, Japan and Great Britain are now virtually in complete harmony. All concur in the belief that the conference regarding the Chinese customs tariff provided for in the Washington treaty should be held at an early date, to be followed by the appointment of a commission on extra territorial problems "as soon as the step is warranted by improved conditions in China."

This commission would be purely of an advisory character any recommendations regarding abrogation of extra treaty rights being subject to final decision by the treaty powers.

Mountain Lion Saves Life of Sioux Indian

Hurtling From Ledge, Red Man Lands on Beast and Puts Him Out of Business

BANFF, July 17.—A mountain lion saved the life of Yellowhead, a Stoney Sioux Indian, north of here Friday afternoon.

The Indian, with a number of his tribesmen, was on his way from Wabumun Lake to take part in the Banff Indian Day celebration, July 23. They left their horses in the foothills, to be brought here through the pass by the Bear's Paw band of Stoneys, and attempted to make the remainder of the journey afoot across the Fair-Holm range of mountains.

As they were rounding a narrow mountain steep ledge, several thousand feet above the valley, Yellowhead's foot slipped and he went hurtling to what appeared to be a rocky grave, nearly 200 feet below. Ghostskin, another Stoney, who was walking directly behind him, succeeded in lowering himself to the pit below twenty minutes later, and found his companion sitting with his head in his hands, his nose bleeding, but otherwise unhurt.

Beside him lay the crushed remains of a seven-foot mountain lion, whose tawny body was badly mixed up with that of a half-eaten mountain goat. The lion had apparently been feeding on the goat when the Indian's body struck it. Yellowhead reached here Friday night, none the worse for his experience.

Canadian Wholesale Groceries to Merge

TORONTO, July 17.—The Globe says it is understood that an announcement will be shortly made regarding a great merger of Canadian wholesale groceries. It is stated the turnover of the merger companies will be more than $20,000,000 a year. The merger will embrace all of Ontario.

Earl Haig Earns Commendation For Ability to Drive Railway Train

Field Marshal Takes Command of Special, Climbs Into Cab at Blue River and Runs Locomotive for 20 Miles—Engineer Offers to Get Him Job

JASPER PARK LODGE, Alta., July 16.—Field-Marshal Earl Haig, who arrived at Jasper this evening from Vancouver, not only believes in riding in his special train, but on occasions in assuming full command of it.

This afternoon, at Blue River, he ascended the locomotive with Assistant Superintendent C. Owens, of the Kamloops division of the Canadian National Railways, and joined Engineer Charles Gotchell and Fireman Oliver Cask in the cab. When the train left Blue River the Field Marshal took full control of the throttle and drove the train for twenty miles, returning to his own car only when he brought the train to a stop at Hell Roarin' Falls, a great cascade which ends up in a cloud of spray a few feet from the rails.

The stop was a perfect one and Engineer Gotchell, one of the veteran drivers of the western region, told the Field Marshal he would be proud to recommend him as a locomotive engineer any time he cared to retire from the army and take up railroading as his vocation.

Sir Wilfrid Laurier's Library Given to Canadian Government

Valuable Collection of Late Premier Is Purchased by Sir Lester Harmsworth and Will Be Placed in Northcliffe Collection in Archives Building

OTTAWA, July 17.—Sir Lester Harsmworth has purchased Sir Wilfrid Laurier's library and presented it to the Canadian Government. This valuable collection was secured through the efforts of Dr. Doughty, Dominion Archivist, and will be placed in the Northcliffe collection, which now occupies a large room in the new Archives Building.

Sir Wilfrid Laurier's library contains one of the finest collections of Canadian historical works to be found in the Dominion. The late premier was a great student of Canadian history and seized every opportunity to add to his library we

Dealing with the political development of the Dominion, Sir Lester Harmsworth, who is a brother of the late Lord Northcliffe, was always greatly interested in Canadian affairs and spent immense sums in acquiring his historical documents, both French and English, dealing with Canadian history from the earliest period. It was he who acquired the valuable Montcalm and Wolfe papers, which he presented to the Dominion Government at the request of Dr. Doughty and which are now known as the Northcliffe collection, in memory of his well-known brother.

DIAMONDS

Select your diamonds from a choice stock of set and unset gems, personally inspected and selected at time of purchase by experts of thirty years' experience.

We know values, and our knowledge is your protection when purchasing.

Mitchell & Duncan, Ltd.
JEWELERS AND WATCHMAKERS
Cor. Government and View Streets Phone 675

"Georgina" Quality Shoes for Ladies

Gore Pumps in mellow tan, black patent leather and satins; new designs with Spanish heels, snug instep fittings. They fit the hard-to-fit. Priced reasonable.

The British Boot Shop MUNDAY'S 1115 Government Street

"Make Them Lay"

If you feed our egg laying mash, your hens simply have to lay eggs for you. Per sack $2.75

Telephone 413 Sylvester Feed Co. 700 Yates Street

Dawson Sends Aid To Fort Yukoners

Bishop Rowe Charters Launch to Carry Nurses and Medicine to Influenza Victims

NEW YORK, July 17.—More than 100 cases of influenza at Fort Yukon, Alaska, are reported in a telegram received at the national headquarters of the Protestant Episcopal Church from the Right Rev. Peter Trimble Rowe, Bishop of Alaska. Bishop Rowe said he was leaving Dawson in a special chartered launch carrying nurses and medicine to the stricken area. The telegram stated that all of the Indians at Fort Yukon were ill with influenza. The overflow of patients from the hospital were being cared for in tents. Some of the staff also were stricken.

Influenza also has been reported in Dawson, Selkirk and at Circle.

Tremendous floods marking the breaking up of ice this Spring after a severe Winter isolated parts of the upper Yukon Valley and are thought to have contributed to the epidemic.

Indigestion
relieved in two minutes with
JO-TO
Gas, acid, sour, burning stomach all quickly relieved with Jo-To. Drug stores. (Adv.)

Three Drowned Near Ottawa

OTTAWA, July 17.—Three lives were lost by drowning last night in this district. Two brothers, William and John Sargent, of Ottawa, six and eight years old, were drowned while swimming opposite their Summer home on the Upper Rideau Lakes, near Westport. The other fatality occurred at Leamy's Lake, near Old Chelsea, Que., when Honorius Raymond, sixteen, of Hull, Quebec, slipped off an improvised jetty into deep water while fishing.

"TRY A NIP TO-NIGHT"
GRANT'S
"Best Procurable"
(THE ORIGINAL)
Pure Scotch Whisky
RICHEST IN FINEST HIGHLAND MALT
Bottled and guaranteed by William Grant & Sons Limited, Glenfiddich and Balvenie Glenlivet Distilleries, Dufftown-Keith, Banffshire, Scotland.

This advertisement is not published or displayed by the Liquor Control Board or by the Government of British Columbia.

KIRKHAM'S GROCERTERIA
749-751 YATES STREET

Our Week-End Specials

Save Money for a Lot of People. How About You?

B.C. Sugar, 20 lbs.	$1.33	Magic Baking Powder, 12 ounce tins	25¢
Crosse & Blackwell's Vinegar, large bottle	25¢	Holsum Salad Oil, per bottle	19¢
Empress Jams and Jellies, all kinds, per jar	25¢		
Del Monte Sliced Pineapple, ½-lb. tins	16¢	King Oscar Sardines	14¢
Carnation Milk, large	11¢	Fresh Milled Rolled Oats, 4 lbs. for	19¢
Kellogg's Corn Flakes	10¢	Heinz Ketchup, large bottle	29¢
White Swan Washing Powder, large packet	20¢	Rinso, 4 packets	25¢
		Old Dutch, per tin	10¢
Fresh Made Fig Bar Biscuits, per lb.	20¢		
Jellied Corned Beef, lb.	28¢	Canteloupes, each	15¢
Jellied Tongues, lb.	45¢	Hothouse Tomatoes, 2 lbs.	25¢
Sliced Bologna, lb.	17¢	Cooking Cherries, 3 lbs.	25¢
Fresh Pork Pies, each	5¢	Head Lettuce, large	5¢
Mild Cured Skinned Hams, whole or half, lb.	35¢	Cauliflower, each 25¢ and	15¢
		Green Peas, 5 lbs.	25¢
Choice Table Butter, lb.	40¢	No. 1 Alberta Butter, lb.	43¢
3 lbs. for	$1.17	3 lbs. for	$1.25

CHOICE CUTS OF FRESH TENDER MEAT

Shoulders Young Pork, lb.	18¢	Prime Ribs of Beef, lb.	20¢
Shoulders of Lamb, lb.	22¢	and	18¢
Legs of Lamb, lb.	35¢	Pot Roasts of Beef, lb. 10¢,	8¢
Stewing Veal, lb.	10¢	Rolled Roasts of Beef, lb.	16¢
Boiling Fowl, lb.	27¢	Shoulders of Veal, per lb.	20¢
		and	15¢
		Legs of Veal, per lb.	22¢

Greek Revolt Gives Fascisti Third Nation

Successful Coup at Athens Sidetracks Parliament and Places Country Under the Rule of National Dictator

Mussolini's Third Year of Experiment

British Watch With Anxiety Developments Which Recall Blaze Resulting From Spark at Serajevo in 1914

LONDON, July 17.—With a successful coup d'etat carried out by General Pangalos in Athens, the third European country has sidetracked its Parliament and submitted to rule by a dictator. The military revolution brings Greece into line with two other peninsular nations on the Continent, and the greater part of the northern Mediterranean coast is now dominated by countries whose Governments follow more or less closely the Fascist model.

Whether the Pangalos regime will last any length of time may reasonably be doubted in view of the fact that Greece has gone through four wars, three major revolutions and a variety of minor disturbances in fifteen years. If the analogy of Italy and Spain holds, however, it may be expected that some form of dictatorship will continue to supersede the Parliament at Athens.

Mussolini in Third Year

Mussolini's Fascist experiment in Italy now is in its third year, and the dictatorship of General de Rivera in Spain is approaching its second anniversary. Although in Italy internal difficulties have piled up steadily and the lira has begun to slide ominously, its decline resembling the collapse of the German paper mark, while at the same time Spain has continued her monotonous record of reverses in Morocco, the fact is that both Mussolini and General de Rivera have been able to maintain their positions.

In both these Latin countries a revolutionary regime is a feature in which the subordination of Parliament to the executive already has lasted longer than most observers believed possible when they were initiated.

What of the Reaction?

At present observers here are interested in the more immediate question, "What will the reaction be on the international situation of the successes which the more or less Fascist regime has already registered in three Mediterranean peninsulas?" This question is of special interest in this country, in view of the fact that the three nations which have thrown their Parliaments into the discard are all maritime countries, the development of whose policy may affect the naval balance in the Mediterranean, which is the highway of British commerce through the Suez to the Orient.

From the international viewpoint a feature of the establishment of the dictatorship is that their emergence seems to coincide with the sharp rise in patriotic, not to say belligerent, sentiment in the countries concerned. Whatever may be the demerits of the democratic system of government, it may at least be claimed for them that they ordinarily are more or less pacifically inclined, whereas the device of seeking trouble abroad in order to damp it down at home was a common one with the pre-war autocracies.

Hands Full With Riffs

At the outset the De Rivera regime in Spain made a strong bid for a larger share in the control of European affairs, but the fact that Spain has had its hands full with the Riff has tended to cramp the dictator's style in this direction. While Mussolini has not intervened conspicuously in Western European affairs he has struck out along a firm line in the Mediterranean.

This is shown by his lightning descent on the Greek island of Corfu when a member of the Italian mission was assassinated on the borders of Albani, and it is commonly believed the Fascists are only awaiting a suitable opportunity before staking out a claim for Italy when the problem of northern Morocco, where both France and Spain are now fighting the Riffs, comes up for final settlement.

Similarly, the Pangalos coup in Greece was largely a protest against the pacific policy pursued by the fallen Michalakopoulos Government in Athens, and calls for firmer lines in negotiations with Jugo-Slavia over control of the Salonica railroad and development of the Greek armament, in view of the rearming of Turkey.

These developments are being watched here with some anxiety by observers, whom the Serajevo incident of 1914 educated into a realization of how a small spark may serve to set the whole of Europe aflame.

First Official Act

HALIFAX, July 17.—One of the first official acts of Hon. E. N. Rhodes, Premier of Nova Scotia, yesterday was to enter into a conference with R. N. Wolvin and J. E. McLurg, president and vice-president, respectively, of the British Empire Steel Corporation, on the subject of the strike of Nova Scotia coal miners.

When Attacked By Dysentery YOU SHOULD TAKE
Dr. FOWLER'S EXT-OF WILD STRAWBERRY
AND YOU WILL GET PROMPT RELIEF
When you ask for "Dr. Fowler's" be sure you get what you ask for, as some of those cheap, no-name, no-reputation preparations may prove dangerous to your health.
For 80 years, put up only by The T. Milburn Co., Limited, Toronto, Ont.

MAJOR ANDREW HOLT

son of Sir Herbert Holt, director of the Canadian Pacific Railway, photographed on board the Empress of Scotland at Quebec. Major Holt has been in Europe for a considerable time.

Reeve Will Open Esquimalt's Big Fete Wednesday

Merchants of District Will Hold Annual Picnic at Rosebank—Excellent Programme of Sports

Mr. R. H. Pooley to Speak

Residents of Esquimalt are preparing for the fourth annual picnic of the Esquimalt Merchants' Association, which will take place on Wednesday next, July 22, at Rosebank. This year's outing of the Esquimalt merchants promises to prove one of the most successful functions that they have ever conducted.

Reeve R. P. Matheson of Esquimalt will officially open the picnic and during the course of the proceedings Mr. R. H. Pooley, M.P.P. for Esquimalt, who also is leader of the Opposition in the British Columbia Legislature, will speak briefly to the residents.

Excellent Sport Prizes

A splendid programme of athletic competitions will be run off during the day and the winners of the various events will be rewarded by being the recipients of handsome prizes. The different awards will be on view during the next several days at Fulmer's Drug Store, 1301 Esquimalt Road.

Gaiger's nine-piece band will be in attendance at the picnic and will render popular song and dance music.

All residents of Esquimalt municipality are invited to join with the merchants of the district at the annual picnic next Wednesday at Rosebank. Those attending are asked to bring their own baskets, including tea and sugar. Hot water will be provided on the grounds.

Leave From Day's Landing

Launches will leave Day's Landing next Wednesday at intervals during the day, commencing at 10 a.m., and will convey the picnickers to their destination. People attending the picnic may take the No. 4 Esquimalt street car to the end of the terminus and directing signs will show them the way to reach Day's Landing.

Tickets for the picnic may be obtained from all the merchants in Esquimalt municipality.

Fiancee of Millionaire Succeeds in Will Suit

CHICAGO, July 17.—Basing his decision on a "presumption of undue influence," Probate Judge Horner today refused to admit the will of William Nelson McClintock to probate.

Joining forces with cousins who had sought to prevent admission to probate of the will, Miss Isabelle Pope, fiancee of the millionaire youth, charged through her attorneys today that the document was the result of "a criminal conspiracy between William Darling Shepherd, Mrs. Shepherd and others."

Shepherd, principal beneficiary under the will of his foster-son, offered the testament for probate several days ago.

Miss Pope, whose marriage to McClintock was prevented by the boy's sudden death last Winter, was recipient of an $3,000 annuity under the will.

Missionaries' Families Safely Reach Shanghai

TORONTO, July 17.—Arrival at Shanghai of several families of Canadian missionaries who have descended the Yangtse at flood tide from Chung King, scene of disturbances in West China, is reported in a cable received at Wesley Buildings from Rev. W. Wilkie, D.D., Shanghai secretary of the China Christian Educational Association.

Rev. and Mrs. W. B. Morrison and child, of Saskatchewan, are booked to sail from Shanghai for Vancouver on the Empress of Russia, July 24.

French Loss in Riffian Fighting More Than 4,000

Killed Number 707 and 666 Are Missing in Actions Against Tribesmen, Petit Journal States

Only Thirty Prisoners

PARIS, July 17.—Total French casualties so far in the Moroccan war with Abd-El-Krim's Riffians are given by the Petit Journal in a Fez dispatch as 4,148. Of these 707 were killed, 2,775 wounded and 666 missing.

French authorities estimate Abd-El-Krim has not more than thirty French prisoners. Therefore, those technically listed "missing" are regarded as dead.

These are the first detailed figures published of French casualties. Premier Painleve, after his recent return from Morocco assured the chamber of deputies French losses were not so great as rumored, but he avoided giving figures.

French Less Efficient

The Petit Journal's Fez correspondent says Abd-El-Krim has so reduced the French effectives in Morocco that they are daily becoming less efficient. French troops, because their numbers are insufficient, are compelled to be in the fighting line constantly with no rest periods whatever. They are carrying on under terrific heat and the correspondent insists it is imperative that they be relieved. He demands additional aviation units and says the present French bombing planes in Morocco have a radius of only eighteen miles over the enemy lines and that purusit planes are badly needed.

Germans Fight With Riffs

The correspondent declares German aviators are fighting with Abd-El-Krim. One, he says, is named Von Dietrich, a former member of General von Hindenburg's staff.

He advocates the bombardment of Adjir, Abd-El-Krim's headquarters by the Spanish fleet or by French airplanes, and declares it is necessary for the French to use native methods of warfare against the Riffians, meaning the destruction of property and confiscation of harvests, the penalizing of tribes who do not assist the French and the taking of hostages from tribes whose fidelity wavers.

Race Track Wagers Show Big Decrease

Race track wagers made in Vancouver continue to show a marked decrease from the totals recorded last year, according to figures issued by provincial taxation officials. At Hastings Park during the opening day of the current racing season, when the stands were crowded with followers of the sport, but $104,772 was passed through the machines, compared to a total of $155,002 wagered on the opening day at Hastings Park last year. This is a decrease of $50,230. Government taxation, of course, keeps pace with the decline in registered bets, revenue for the opening day this year being $5,107, compared to $7,556 for the corresponding day last year.

ROUGH WEATHER

Frank Hodges: "Breakers ahead, your Majesty!"
Old King Coal (not feeling very well): "Tut-tut! And I used to be known as a 'Merry old soul'!"

—From News of the World, London, Eng.

Pavilion Planned At Beacon Hill

Construction of a pavilion near the site of the flag pole on top of Beacon Hill is being considered by the parks committee of the City Council.

Believing that such a pavilion would prove a boon for people desiring to sit in the shade while contemplating the beauties of mountain, strait and park, the committee yesterday instructed the building inspector to submit an estimate of cost for such an undertaking.

The inspector was also instructed to prepare an estimate of the cost of erecting a new flag pole on Beacon Hill.

Free to Asthma and Hay Fever Sufferers

Free Trial of Method That Anyone Can Use Without Discomfort or Loss of Time

We have a method for the control of Asthma, and we want you to try it at our expense. No matter whether your case is of long standing or recent development, whether it is present as Chronic Asthma or Hay Fever, you should send for a free trial of our method. No matter in what climate you live, no matter what your age or occupation, if you are troubled with Asthma or Hay Fever, our method should relieve you promptly.

We especially want to send it to those apparently hopless cases where all forms of inhalers, douches, opium preparations, fumes, "patent smokes," etc. have failed. We want to show everyone, at our expense, that our method is designed to end all difficult breathing, all wheezing, and all those terrible paroxysms.

This free offer is too important to neglect a single day. Write now and begin the method at once. Send no money. Simply mail coupon below. Do it today—you even do not pay postage.

FREE TRIAL COUPON
FRONTIER ASTHMA CO., Room 781-C, Niagara and Hudson Sts., Buffalo, N.Y.
Send free trial of your method to:
.....
.....
.....

A Real Bargain

For Enterprising Mothers

When Wilson's say it's a bargain you can rest assured you are going to save real money. We are offering today 40 three-piece

English Flannel Long-Trousers Suits, $12.75

Sizes for boys 8 to 17 years. Regular prices $14.50 to $18.50.

These grey flannel suits have coat, vest and long trousers, and are made of a good wearing English flannel.

They are well tailored and cut on English lines, plain sack coat with patch pockets.

The trousers have side and two hip pockets, belt loops and cuff bottoms.

They're Great Value—See Them Today

W. & A. Wilson
CLOTHIERS TO MEN AND BOYS
1217 to 1221 GOVERNMENT STREET, VICTORIA B.C.

On Sale Today and Monday

87 Pairs Tan Calf and Patent "Sportex" Strap Pumps with cut-outs; all sizes. Special, to clear $4.85

CATHCARTS
We Can Fit and Suit You
1208 Douglas Phone 1125
WM. CATHCART & CO., LTD.

Quebec Students Dined

VANCOUVER, July 17.—Mayor Duquette, of Montreal and the party of McGill University students which has been touring Western Canada will be the guests of the Vancouver City Council at a dinner here this evening. The party will arrive from Vancouver Island this afternoon and leave for the East tonight.

Week-End Specials
At the New England Market

Shoulder Local Spring Lamb	26¢		
Pot Roast Beef, lb.	8¢		
Prime Ribs of Beef, per lb.	18c	Legs of Lamb, per lb.	35c
Rump Roasts of Beef per lb.	19c	Shoulders of Lamb, per lb.	23c
Boiling Beef, per lb.	8c	Lamb Chops, per lb.	30c
Shoulder Roast of Pork, per lb.	19c	Shoulder Roast of Veal, per lb.	20c
STEW BEEF, 3 lbs for	25¢		
Home Cooked Baked Ham, per lb.	70c	Cooked Ham, per lb.	60c
Home Cooked Roast Pork, per lb.	70c	Pure Pork Sausages, per lb.	25c

NEW ENGLAND MARKET
750 YATES STREET (Across From Dominion Hotel)
Free Delivery Phone 2368

What Is the Secret of Success?

—Asked the Sphinx

Never Do Anything Off Hand

—Said the Glove

Carefully decide your plan with our help (given gratis), then our price and terms will convince you that you cannot equal elsewhere the

Victoria Building Co.

616 View Street Phone 3036

VICTORIA BAGGAGE COMPANY

H.M. Mail Contractors

OUR SPECIALTY

Furniture Moved, Crated and Shipped
Pool Cars for Prairies and All Points East

We Can Save You Time and Money
Largest Vans in the City

Phone 2505 506 Fort Street

Producers Rock and Gravel Co., Ltd.

SAND AND GRAVEL

Scientifically graded and washed with fresh water.
Largest Capacity in Canada

1902 Store Street Phone 305

Before Deciding on Your

Electric Range

Call and see the McClary
Six models to choose from

Fox & Mainwaring

615 Port Street Phone 6011

Vancouver Robber Gets $480

VANCOUVER, July 17.—Ordering two women occupants of the room to cover their heads with bedclothes, a prowler at 4 a.m. today robbed the apartment of Mrs. W. Arnott of jewelry, cash and a cheque, with a total value of about $480.

Vancouver Island

Sidney Board Plans Cleansing Of Local Wharf

Conditions Are Reported to Be Unsatisfactory—Breakwater Committee Reports on Petition to Minister

SIDNEY, July 17.—The monthly meeting of the Sidney Board of Trade was held on Tuesday, with a full session. The breakwater committee reported that a petition to the Hon. Dr. J. H. King, M.P., Minister of Public Works of Canada, was now in circulation for signatures. The president, Mr. H. A. McKillican, Mr. C. C. Cochran and Secretary W. H. Dawes are to meet the directors of the Victoria Chamber of Commerce to secure their co-operation.

Bathing Houses

The parks and beaches committee reported that the bathing houses had been built and would be painted in a few days. The thanks of the committee were extended to Mr. Ira Brethour and Mr. T. Wallace for their valued assistance, also to Captain Draper and Mr. J. Green of the Ss. Puget, for their donations towards the expenses, also to the Sidney Freight Service for hauling lumber free of charge.

President H. A. McKillican reported on the convention of the Associated Boards of Trade of Vancouver Island at Duncan last week.

Report on Meeting

The Sidney resolutions were all unanimously adopted, the resolution on the arbitrary rate on lumber against Vancouver Island being withdrawn as the result of information received from the Victoria delegates. The next convention will be held at Alberni. The thanks of the board was extended to Mr. C. C. Cochran for his courtesy in conveying the Sidney delegates and members in his car.

The question of enforcing the new regulation in regard to the parking of cars on the highway pavements was discussed, and recommendations of the board will be forwarded to the Automobile Club of British Columbia and the Provincial Police.

P.G.E. Problem

A lengthy communication was received from the P.G.E. committee asking for the appointment of a representative to serve on the committee. This committee is the result of a meeting in Vancouver, "to consider desirability of joint action with a view to investigating and studying the P.G.E. problem in the hope of being able, as a result of such study, to make recommendations to the Government of a helpful character in respect of the solution of this problem of the profitable operation of the road." The Minister of Railways had previously intimated that he would welcome such disinterested co-operation.

Committees

The meeting organized a standing committee under the chairmanship of Mr. W. G. Swan, and subcommittees were appointed as follows: Mr. Anderson, water powers; Mr. Haggne, highways; Dean Clement, agriculture; Mr. H. Rindall, railway maintenance and extensions; Mr. P. A. Bietrich, tourist traffic; Mr. C. H. Cotterall, railway rates and operations. Mr. Mortimer Lamb is the secretary; Mr. E. A. Wheallen, associate secretary. Mr. J. J. White was appointed to represent the Sidney board.

Care of Wharf

The president reported on a visit of the Agent of Marine, Colonel A. W. Wilby, and his representations on the dirty condition of the wharf, mill sawdust, straw, hay and clam shells. The question he put was, if the wharf was an asset to the district, and whether it was possible for the people of the district to undertake its care; if a wharfinger was appointed he would collect dues from all who made use of the wharf, and objections would be made. A committee was appointed to interview the principal users and seek to arrange for its care. Trucks and stages driving at an excessive rate will be warned to cease, or they will not be allowed on the wharf.

A drive will be made to secure further memberships to the board, and, if possible, a hundred per cent membership of business men of the district.

The picnic committee of the Sidney and Saanichton United Churches held a meeting on Tuesday evening, and decided to hold their annual picnic at the Experimental Station on Saturday, August 1. Committees were appointed to make all arrangements.

YOUNG PEOPLE'S SOCIETY

KEATING, July 17.—The Young People's Society of South Saanich will hold its regular meeting on Monday evening, July 20, at the South Saanich Union Church. Plans for the forthcoming picnic will be discussed and an interesting meeting is promised.

Youth's Terrifying Experience During Serious Bush Fire

COURTENAY, July 17.—Pinned by a fallen tree against a rock in the path of a forest fire he was fighting, Charles McPherson, 16-year-old youth of Courtenay, had a narrow escape from death on Wednesday. He suffered the agonies of his perilous position while loggers sawed through the two-foot log to free him, meanwhile the flames threatened to stop the work of rescue. He now lies in St. Joseph's Hospital, Comox.

Vegetable Gardening Competition Awards Have Been Announced

KEATING, July 17.—The South Saanich Farmers' Institute met at the Temperance Hall on Thursday evening, with the president, Mr. W. D. Michell in the chair.

The winners of the vegetable garden competition, which the Institutes held, were: Mr. W. D. Michell, first; Mr. Malcom, Saanichton, second, and Mr. Willard Michell, third. Mr. G. A. Robinson, of Elk Lake, who judged the gardens, also presented the prizes and commended the farmers, saying that the gardens were a credit to the district and ample proof of what could be accomplished if water were available.

Discussion of plans for a picnic, which the men are planning as a treat for the members of the Woman's Institute, occupied the members for some time, it finally being decided to go to Orcas Island, on the Anacortes Ferry, on Saturday, July 25.

The members decided to enter a district exhibit in the Fall Fair in Victoria, and appointed Mr. Michell manager, who expressed the wish that everyone would work with him to help make it a success.

Mr. C. Tice, of Victoria, than gave an interesting talk on "Potato Culture," after which the meeting adjourned.

Exonerates All From Blame for Accident

NANAIMO, July 17.—An inquest presided over by Coroner Hickling was held yesterday concerning the death of Joseph Lavin, who died from injuries sustained in the Granby Mine on Wednesday last, the finding of the jury being as follows:

"We, the coroner's jury, empanneled to enquire into the death at Ladysmith Hospital, July 15, of Joseph Lavin, find that death resulted from an accident occurring at the intersection of the main slope, No. 4 North Level of the Granby Consolidated Mining, Smelting and Power Company, Granby, B.C., on or about 8:30 a.m. July 14 while riding a loaded trip in the performance of his duty. From the evidence produced we find death was accidental, and that no blame can be attached to any person.

"(Signed) George Merrifield (foreman), Geo. A. Carter, William Perrins, Joseph Farrer, Fred Fogden, W. Wardill."

The funeral of the late Mr. Lavin will take place Saturday afternoon at 4 o'clock from the D. J. Jenkins' Undertaking Parlors to the Catholic Cemetery, the Rev. Father Hannan officiating.

Second Victim Of Island Bush Fires Is Buried

Mr. Harold B. Conrod, Who Was Drowned When Fighting Fire, Buried at Cumberland

Many Attend the Funeral

CUMBERLAND, July 18.—The funeral of the late Harold B. Conrod, who was drowned while fighting fire last Sunday morning, was held yesterday afternoon from the family residence, Allan Avenue, for interment in the Cumberland Cemetery. Rev. James Hood officiated at the home and graveside. Attending in a body were the members of the fire department and the members of the local G.W.V.A., the latter under the command of Major A. Mortimer, as well as many friends of the bereaved family, both from this city and from distant points. The pallbearers were A. S. Jones, J. M. Stalker, M. M. Brown, F. Watson, W. McLellan and W. T. Brown, while six veterans, dressed in their uniforms, composed a firing party, which fired a volley over the grave. The Cumberland City Band was also in attendance.

The late Mr. Conrod had an enviable war record. Born in Halifax, he came to Vancouver Island at the early age of nine years, and received his education in the Nanaimo schools. At the age of eighteen the South African war broke out and he promptly enlisted with the Baden Powell Constabulary. Returning to British Columbia after this service, Mr. Conrod took up his residence in Cumberland, where he remained until the Great War called him back to the colors in 1916. In December of that year he joined the 102nd Battalion at Comox, and left for France the following June. Transferring to the 7th Battalion, he saw action in many famous battles, and was wounded on several occasions. When the war ended, in 1918, he returned to Cumberland, having attained the rank of sergeant-major, and holding the unusual distinction of having served under three crowned heads—Queen Victoria, King Edward VII and King George V.

The respect with which the late Mr. Conrod was held was clearly shown yesterday by the residents of this city, and to Mrs. Conrod and her two sons and two daughters the deepest sympathy is extended.

Numerous friends of the family from distant points were in the city to attend the funeral, chief among whom were Mr. and Mrs. H. Hewitt, of Vancouver; Mr. and Mrs. Alex. Rowan, of Bamfield; Mr. Duncan Stewart, Mr. Dan Stewart, Mr. Thomas Stewart, Sr., Mr. Thomas Stewart, Jr., Mrs. Hugh Morrow, Sr., Mr. Hugh Morrow, Jr., and Mrs. R. Penny, of Nanaimo; Dr. and Mrs. Humber, of Vancouver; Mr. and Mrs. Charles Fiddick and family, of Cedar, and Mr. and Mrs. George Graham, of Dashwood.

Flower Show Held At Cape Lazo

Many Residents of District Attend Gathering of the Lazo Women's Institute

COURTENAY, July 16—The flower show held under the auspices of the Lazo Women's Institute, yesterday afternoon, brought out some fine entries. A good number of the residents of the district attended. During the exhibit, ice cream was served, a fish pond operated, a work stall and music added to the enjoyment of those present. The prizes were awarded as follows:

Collection of perennials—1st, Mrs. MacPherson.

Collection of annuals—1st, Mrs. Grist; 2nd, Mrs. Knight.

Collection of sweet peas—1st, Mrs. MacPherson; 2nd, Mrs. C. Leedham.

Collection of ramblers—1st, Mrs. James Hudson.

Collection of house plants—1st, Mrs. N. Bourne; 2nd, Mrs. V. Taylor.

Collection of grasses—1st, Miss N. Bourne.

Bowl of sweet peas—1st, Mrs. C. Leedham; 2nd, Mrs. Edwards; 3rd (special), Miss N. Bourne; highly recommended, Mrs. MacPherson.

Single exhibits; roses — Mrs. T. Knight.

Godatia—Mrs. Knight.

Nasturtiums—1st, Mrs. V. Taylor; 2nd, Miss M. Knight.

House plant—Mrs. Vogel.

Lady's spray—1st, Miss N. Bourne; 2nd, Mrs. Emmerson.

Hanging basket—1st, Mrs. Grist.

Children's Classes

Collection of pansies—1st, Miss E. Owen.

Collection of grasses—1st, Miss E. Owen.

Collection of garden flowers—1st, Miss N. Bourne.

Collection of wild flowers—1st, Miss N. Bourne.

Buttonhole—1st, Miss M. Burchell. Roses—1st, Miss M. Hart.

Mrs. Theed Pearse kindly gave her services in judging the floral exhibits. There were also classes of needlework for children and adults, which were judged by Mrs. Pearse and Mrs. West.

A whist drive in the evening brought to a close a very enjoyable day.

Parksville Personals

PARKSVILLE, July 17.—Mrs. L. T. Davis has left for a holiday to Victoria and Seattle.

Mr. E. Winder motored to Victoria on Sunday, accompanied by Mr. Bernard Rushton.

Mr. Douglas Smith, of the staff of the Bank of Montreal, Port Alberni, spent the week-end visiting friends in Parksville.

The Misses Cooper have left for Victoria, where they will spend the next few weeks.

Mr. Richard Phillips has returned home after spending the last few months in Victoria.

Mrs. G. J. Forbes and Miss Feary have returned from a short holiday in Victoria.

Mrs. R. H. Hodgson left on Wednesday for Vancouver, en route for the Old Country, where she will spend the next few months.

The following families are camping in the cottages on Curtis' Crescent, Parksville Beach: Mrs. Agnew and family, of Seattle; Mrs. Stansfield and family, Edmonton; Mr. and Mrs. R. Casement and family, of Vancouver; Mrs. H. K. Lawson and family, of Victoria; Mr. and Mrs. Stanham and family, of Victoria, B.C.; Dr. and Mrs. Lennox and family, of Victoria; Mrs. F. E. Winslow and family, of Victoria.

Sunday School Picnic

BRENTWOOD BAY, July 17.—The Saanichton and Brentwood Anglican Sunday Schools held their Midsummer picnic on Wednesday, July 15, at the Dominion Experimental Farm by the kind permission of Mr. E. M. Straight. About thirty children and their parents spent a very enjoyable time. Races of various kinds were indulged in, followed by a delicious tea served under the great shade trees, the children having ice cream and presents. Many thanks are due to Mrs. Greensted, Mrs. J. Johnson, Mrs. A. White and the Rev. J. H. S. Bastin for making the picnic a success. The committee begs to acknowledge the kind contributions of Mr. Dunn, Oak Bay; Mr. H. A. Blakey, Mr. N. Brodhurst and others for their kind assistance in transportation and prizes for the races.

Sidney Personals

Mr. H. Kelsh, of Seattle, is a visitor to "Shore Acres."

Miss Nellie Livesay, of "Manor Farm," East Road, is spending her vacation in Vancouver.

Mrs. J. Bruce Burton, and baby boy, have returned home from St. Joseph's Hospital.

Rev. Robert Connell will take the services at Holy Trinity and St. Andrew's on Sunday next.

Hon. John Oliver passed through Sidney on Monday evening en route to Bellingham.

Mr. T. S. Yates, of Pincher Creek, Alberta, is the guest of Mr. and Mrs. Thornley, Fourth Street.

Mr. S. LeVack, of the Sidney Trading Company's staff, is enjoying his annual vacation this week.

Mr. and Mrs. F. Wright have returned from Vancouver, where they have been spending a short vacation.

Miss Muriel Carruthers, of Vancouver, is the guest of her sister, Mrs. C. C. Mounce.

Mrs. M. Matthews, of Vancouver, is visiting her parents, Mr. and Mrs. H. McKillican, Third Street.

Mr. and Mrs. D. K. Mills and Mrs. Morrow, of Winnipeg, and Mr. M. Morrow, of Sooke, spent Wednesday as the guests of Mr. and Mrs. J. Matthews, Third Street.

The many friends of Mr. Charles Cochran will be glad to hear that he has returned to his home at Robert's Point after spending the past few weeks as a patient in the Jubilee Hospital.

Rev. T. Hughes has left for Vancouver, where he will spend a few days of his vacation prior to leaving for Robert's Point, on the Mainland, where he will be joined by Mrs. Hughes.

Duncan Man Dies

DUNCAN, July 17.—The death took place at Stawart on July 13 of Mr. Thomas McNichol, former resident of Duncan, at the age of 50 years. The remains were laid to rest at Stewart on the following day. He is survived by his widow, Mrs. McNichol, and two sons, Bruce and Billy, residents of Duncan.

The late Mr. McNichol was born at Dunnville, Ont., and came out to British Columbia about 26 years ago. He enlisted with the 47th Battalion from Vancouver and served overseas in the Great War for three and a half years.

Death of Mrs. Noel

NANAIMO, July 17.—The death occurred Thursday evening at the family residence, 95 Machleary Street, of Edith Emily Noel, wife of Mr. Walter Noel, after a brief illness. The late Mrs. Noel was born in Calgary, Alta., and had resided in Nanaimo for the past six years. Besides her husband, she is survived by three young sons, Walter, Gerald and Charles; her parents, Mr. and Mrs. Wm. Middleton, Nelson, B.C.; one sister, Mrs. J. W. Eastham, Vancouver, and four brothers, J. A. Middleton, Revelstoke; William, Redcliff, Alta., and James and Charles, of Nelson. Funeral arrangements have not yet been completed.

Women's Institute Makes Presentation

KEATING, July 17.—The South Saanich Women's Institute met in its rooms at Temperance Hall on Thursday evening, with a good attendance. It was decided to hold a card party, the proceeds from which will be given in aid of the Saanich Health Centre. The date will be set later.

Miss I. Laurie, president of the Junior Institute Club, invited the ladies to a garden party which the girls have arranged to hold at Butchart's Gardens on Wednesday afternoon, July 29. Cars will leave Keating at 2 p.m., and anyone wishing further information will please telephone Miss B. Butler.

Mrs. H. Lawrie, who was official delegate to the Provincial and Federated conference which was held in Victoria in June, gave an interesting report on the work being done by the Institutes, after which Mrs. Gale, president of the institute, presented Mrs. Lawrie with a leather portfolio in honor of her being elected to the Provincial board of directors and for her untiring work for the Institutes. Mrs. Lawrie thanked the ladies in a few well-chosen words and expressed the wish that the institute would continue to thrive.

Mr. W. D. Michell, president of the Farmers' Institute, came in and extended an invitation to the ladies to a picnic which the men have arranged to hold at Orcas Island on July 25. Mr. Michell also asked the ladies to assist them with the exhibit which the district is entering in the Victoria Fall Fair. The ladies decided to do so, after which the meeting adjourned and refreshments were enjoyed, Mrs. Styan and Mrs. Tanner acting as hostesses for the evening.

New York has furnished more cabinet members than any other state.

Angus Campbell & Co., Ltd.

1010 GOVERNMENT STREET

VIEW WINDOW SHOWING

All Summer Frocks Have Been Repriced for July Clearance Sale Here Today

Dozens of Dainty and Pretty Summer Frocks have been greatly reduced in price for a quick clearance today. You may select from Dresses of fine voiles, linen, ratine and light weight silks, in many charming styles and beautiful colorings. All have been very substantially reduced to clear today. Priced up from **$4.90**

Striped Fugi Silk Sports Dresses, Smart Styles and Gay Colorings, Special at $12.50

5 Dozen Stamped Pillow Cases at Per Pair

$1.49 and $1.69

Extra Good Quality Stamped Pillow Cases, with scalloped or hemstitched ends, neat and easily marked designs. Very unusual value today at, per pair ..... **$1.49** and **$1.69**

Kayser Long Silk Gloves 16-Button Length, at Per Pair, $1.29

Kayser 16-Button Length Silk Gloves, with double tipped fingers; in black, white and all the fashionable colors; sizes 6 to 7½. Special July Sale, per pair **$1.29**

Women's Cotton Lisle Vests

Sizes 36 to 40

3 for $1.00

Women's Good Quality Cotton Lisle Vests, with strap shoulder or opera top style; sizes 36, 38 and 40. Very special at, 3 for **$1.00**

Smart Porch Frocks

Regular Up to $3.90

To Clear Today at $2.75

SIZES 36 to 49

Here is your opportunity to purchase several smart Porch Frocks at a very attractive price. Select from gingham or cotton crepe. All good styles and wanted colors.

Cream Knitted Wool Sports Skirts on Sale Today

A special July clearance of Cream Knitted Wool Sports Skirts, made on an elastic waistband and in the desired lengths. A splendid skirt for sports wear. A bargain at ..... **$3.75** — AT **$3.75**

July Sale Bargains in the Children's Section

Girls' Gingham and Chambray Dresses, with bloomers to match; for ages 2 to 12 years. Formerly priced regular up to $2.75. At **$1.50**

Children's Khaki Rompers and Bloomers greatly reduced to clear at ..... **$1.50, $1.75** and **$1.95**

Big reductions are being offered on all our Children's Cloth Coats, to fit ages 6 to 15 years.

Bathing Caps, Today Special at 19c

Good Quality Rubber Bathing Caps, close-fitting style and in all the wanted gay colors, trimmed with white. A Special Bargain Today at ..... **19¢**

600 Pairs of Harvey's Pure Silk Stockings (Every Pair Perfect) on Sale Today

AT **$1.79** PER PAIR — 600 Pairs of Harvey's Pure Silk Hose, with plain or point heel; excellent quality and every pair perfect. A splendid hosiery value for today's shoppers. IN ALL THE MOST FASHIONABLE COLORS — AT **$1.79** PER PAIR

"Mother, see Margie's bright blue Middy"

"My white middies look so shabby. Won't you dye them the pretty colors like Margie's mother does here? She says it's so easy with Sunset."

The colorful possibilities of Sunset-dyeing are a wonderful help in keeping girls' and boys' school clothes fresh and good-looking. Neat attractive clothes increase self-respect.

Sunset's brighter colors make a welcome change in little girls' middies, skirts, dresses and coats. The children are pleased, and you are saved the worry and expense of new things for them.

Sunset Navy Blue and Dark Brown are fine for little boys' heavy clothes. These deep, rich colors will cover evenly all lighter shades. Sunset-dyeing freshens the texture and adds to its life.

SUNSET *Soap Dyes*

It's a delight to dye with Sunset's fast colors. They dye all fabrics in one dye bath, clean as they dye, do not stain hands or harm utensils. Ask to see Color Card in drug, department, grocery and general stores, also for free folder of Sunset recipes of fashionable "Season's Colors."

North American Dye Corporation, Ltd.
Dept. 56, Toronto.

Sales representatives for Canada: Harold F. Ritchie & Co., Ltd., Toronto

Good Boarding House

20 ROOMS

All Modern — Two Baths — Three Toilets

Going Proposition

Two Lots — Close In

Well Furnished

Price Including Furniture and Connection

$15,000

ARTHUR COLES

1205 Broad Street — Victoria, B. C.

Real Estate and Insurances

Clear Your Skin With Cuticura

Soap to Cleanse
Ointment to Heal
Absolutely Nothing Better

Callouses

Get rid of them this safe, sure way. Stops the pain at once.

At drug and shoe stores

Dr Scholl's Zino-pads

Put one on—the pain is gone

The Daily Colonist

Established 1858

The Colonist Printing and Publishing Company, Limited Liability

J. L. Tait, Business Manager

Subscription Rates by Carrier and by Mail in Districts Contiguous to Victoria, Served by Colonist City Carriers:

Yearly $12.00
Monthly 1.00

Subscribers in ordering change of address should be particular to give both old and new address.

Subscription Rates by Mail:
To Canada, Great Britain, the United States and Mexico, except districts as above:

Yearly $6.00
Half-Yearly 3.00
Quarterly 1.50

All subscription rates payable in advance. Mail subscribers are requested to make all remittances direct to The Daily Colonist.

Saturday, July 18, 1925

THE COMING ELECTION

La Patrie predicts a Federal election and goes so far as to mention the date—October 6 or 7. It says an election will dissipate the dark clouds from the industrial horizon and the result should mean an impetus to trade and commerce. La Presse is another newspaper which is confident that an appeal to the people is imminent. Le Devoir believes the prospects are uncertain, but says that the results in Nova Scotia do not seem to have alarmed the Liberals. M. Henri Bourassa's newspaper characterises as fantastic the report that Mr. Mackenzie King is to resign and to be replaced in the leadership by Mr. Lapointe. Whence this report arose it is difficult to ascertain, but its improbability is obvious. Mr. King is not of the kind who voluntarily give up office.

Since the indications are accumulating of a general election, the time to prepare is now, for it is evident that the campaign will be upon the people in perhaps less than two months. The issues on which the election will be fought may appear somewhat confused at the moment, but in reality they are clear enough. The present Government has failed to bring the country prosperity. It has increased, instead of decreasing, taxation. It has not solved the railway problem. It has raised no hand to stay the exodus of Canadians to the United States. It has pursued a policy of allowing the country's raw resources to be taken away for manufacture in the United States. Its general policy has been in this respect un-Canadian. Its tinkering with the tariff has hurt the manufacturing industry of the country, has not benefited the farmers of the Prairies whose suffrage was being sought by tariff reductions, and there has been a substantial falling off in the Customs revenue.

There is unrest and a sense of general dissatisfaction in the country which can be traced to governmental policies. In Quebec, the great stronghold of the Liberal Party, the feeling is particularly intensified because of the conditions which have fostered an exodus of people to the United States. There are very excellent reasons to predict that Quebec will not, on the occasion of the coming election, return a solid representation in support of Mr. Mackenzie King. The defection of Sir Lomer Gouin from the Government has by no means strengthened the Liberal cause in Quebec. The Maritime Provinces are up in arms about Federal policies and the recent result of the provincial elections in Nova Scotia was in the nature of a very substantial protest against Liberal misgovernment. The fortunes of Federal Liberalism are on the wane and even an averagely large crop, and its resultant benefits to the country, cannot be relied upon to restore the prestige, never very strong, which Mr. Mackenzie King and his colleagues have enjoyed.

AMERICAN INFLUENCE

Mr. Frank J. D. Barnjum has been giving a little inside history on the Federal Government's attitude towards an embargo on pulpwood in a speech he delivered at Annapolis Royal. Mr. Barnjum describes an interview he had with Mr. Mackenzie King. The Prime Minister at that time, evidently promised to pass an Act giving his Government power to prohibit the export through an order-in-council, and he promised to pass it before the report of the Pulpwood Commission was received. As soon as this intention was announced in the newspapers a wire was sent by the secretary of the American Pulp and Paper Association to every member of that Association, asking all to assemble at a meeting in New York. There were about sixty-five members present and a committee was appointed to fight the embargo. The members were assessed for a fund for this purpose. A delegation was sent to Ottawa to interview the Government, and within a few days Mr. King made the public announcement that he was opposed to the principle of an embargo and that nothing would be done, in any event, until the Pulpwood Commission made its report.

The Government at the same time passed a secret order-in-council exempting all contracts dated previous to the date of the passing of this order from any embargo that might be passed in the future. The latter act, Mr. Barnjum describes an ultra vires and without effect, as the Government had no authority to pass such an order under the Act. The point, however, that Mr. Barnjum makes is that it is American money that is holding up the embargo. Whatever lies in his power to prevent the export of pulpwood from Canada to the United States Mr. Barnjum intends to do. He has promised the people of Nova Scotia to build a paper mill in the Province that will provide a market for every cord of wood now being exported by the farmers of Nova Scotia. He is prepared to make a contract for every cord of wood that any farmer now has standing on his land at the same price as he is selling his wood today. Mr. Barnjum's patriotism is refreshing. Failing all efforts to prevent the Federal Government from catering to American interests in the matter of the export of pulpwood Mr. Barnjum is doing what lies in his individual power to prevent this raw resource of Nova Scotia from going to the United States.

PRICES IN JAPAN

Japan is going through an era of high cost of living and labors under disadvantages in this respect that are not even general on this continent where prices are so high. In Japan house rents are extraordinarily high, though that is perhaps due to the recent earthquake and the shortage of houses. A Japanese house of four small rooms will bring a rental of $840 per annum. A fairly comfortable European-style house of six rooms costs from $1,800 to $2,500 a year, even without a bathroom. A female cook cannot be obtained under $240 a year and for a male cook $360 must be paid. Ordinary tea costs $1.60 per pound; butter from 60 to 70 cents per pound; bacon, 77 cents; beef, 91 cents; lump sugar, 15 cents, and flour 7 cents a pound.

Even recreation is expensive in Japan, though, of course, the fees of sporting clubs vary according to the facilities provided. For the membership of a golf club seven miles out of Tokio there is an entrance fee of $250 and an annual subscription of $60, and, in addition, the members have to pay a green fee of 25 cents for a day's play. A tennis club subscription is $30 a year, with an entrance fee of $100. The Tokio Tennis Club has an annual subscription of $60, with an entrance fee of $150. These prices, which are considered high in Japan, and which, in many instances, are high as compared with those prevailing in most other countries, are maintaining while business is dull and general economic conditions in the country appear to be getting worse instead of better.

La Patrie says: "Although official statistics show that latterly there has been a falling off in the number of emigrants to the United States—this 'tragedy of the departed,' as one priest in the district of Quebec has called it—it must not be forgotten that the figures of 49,047, as compared with the previous year's record of 77,624, refer only to those who passed principally from the province of Quebec and the Maritime Provinces. In order to determine just how many people have left Canada for the United States we would have to add those who crossed the frontier from Ontario and the West. And our governments act only as simple spectators of this tragedy of the departed."

An English barber thinks that the bobbing and shingling of hair will continue because they are something more than mere fashion. They are, in his opinion, part and parcel of the movement for the emancipation of women and a triumph of convenience over convention. The real reason of the change is the desire to save trouble and to free women from the incubus of a mass of hair, which, some say, performs no useful function except to please the other sex. The barber says nothing of the beauty or otherwise of bobbed and shingled hair. The latter variety has been described by one of the world's great artists as "the most hideous fashion yet invented," though that is probably very much of an exaggeration.

Writing of the Franco-British Accord, La Renaissance of Paris says: "What more natural alliance is there than this? Britain and France are just as much the logical complements of each other in peace as they were in war. Threatened each of them by a pan-Germanism forever on the alert, they can only defend themselves when standing together. What can France do without the freedom of the seas? What can Britain do without security on the Rhine? The British Navy and the French Army remain the two efficient guardians of European peace. Get them together: Europe breathes and prospers. Divide them on all sides there is oppression and decline."

Lord Beaverbrook has been writing on the subject of "The Advertising Mind." In the ultimate resort he believes such a mind "demands a kind of courage, inhuman or heroic, which by sheer display in the force of overwhelming odds demands that things of value should be taken at their value and compels the public to believe what the originating genius believes itself." In other words, to quote Lord Beaverbrook, the advertising mind is "the capacity of getting an article across to the public."

Whatever may be the implications of Japan's recent treaty with Soviet Russia they do not include any latitude for the propaganda of the Red Internationale. The Japanese Government has just refused to grant diplomatic privileges to 70 commercial commissioners from Russia. It is possible even that these commissioners will not be allowed to enter Japan privately unless there are ample guarantees that they will not indulge in propaganda.

Fastest time made over the Butterfield Southern stage route from coast to coast was twenty-one days.

Note and Comment

By R. B. D.

The biological and theological circus which has pitched its tents at the little town of Dayton, Tenn., reminds us of the fact that the late P. T. Barnum, proprietor of "the greatest show on earth," declared that the people of the United States dearly loved to be humbugged. Barnum humbugged the people of the United States repeatedly, made a lot of money out of his system of humbuggery, and the people of the United States liked him all the better for it.

• • •

Barnum's circus was always accompanied on its travels by many side shows. The side showmen were more daring in their impostures than the great chieftain of the big tent. The biological and theological circus at Dayton also has its side shows. Some of those shows are "al fresco" affairs, with Bro. Bryan as the principal attraction. Some of the newspapers of the United States declare that Mr. Bryan is the Barnum of the political and religious life of the United States, but we are not called upon to express an opinion upon that point. The show is the property of the people of the United States, and Bryan is a product of the United States, and it is the proper business of the people of the United States to discuss them and deal with them in accordance with their merits. All we are called upon to say in the matter is that the people of the United States always have had a great national weakness for circuses and always enjoy the performances at circuses. The more preposterous the humbug the more enjoyable the circus.

The dispatches tell us that one of the attractions at the great Dayton circus is a side show containing a den or a lair of diamond-backed rattlesnakes. This announcement reminds us of a story about a Canadian author of considerable repute who was a distinguished biologist and firm believer in the theory of evolution. A character in one of Mr. Grant Allen's books conducted some evolutionary experiments. He demonstrated with a chamberful of snakes. His belief was that if the snakes could be kept continually moving they would eventually be provided by Nature with something better to move about with than the articulated rings of bones which constitute the framework of their long and lissome bodies. So Mr. Allen's demonstrator kept his snakes moving.

• • •

It is so long since we read the story that we forget the device adopted for keeping the poor snakes on the go. Anyhow, the unfortunate reptiles moved so fast and for so long a time that they began to develop or to evolute legs. But before the evolutionary equipment could be brought into effective action the snakes died.

• • •

The zealous author of the work did not tell his readers whether the snakes which were the victims of theory had developed two or four legs or as many legs as a centipede, but he told them to infer that the theory of evolution had been completely established. Mr. Grant Allen's legged snakes would have made an interesting exhibit in the Dayton biological and theological circus.

Greater Vancouver is suffering from growing pains. In order to effectively deal with the complaint it is proposed to form a Greater County Council, after the manner, we suppose, of the Greater London Council. Members of the proposed council are to be elected by popular vote of the entire Greater Area, and this body will deal with such common matters as water supply, sewer facilities, parks and all things pertaining to the good and welfare of the common people. The principle of local self-government of course would not be interfered with under such a system. The problems of their neighbors are matters of some interest to the people of Greater Victoria, for Greater Victoria is growing very fast also, apparently much faster than Victoria Proper.

Newspapers of the Continent are discussing the fervent heat in the torrid zone, which extends from somewhere down in Florida (the new home of Colonel W. J. Bryan) to Broadview, Saskatchewan, Canada. The matter is merely one of academic interest to the people of Victoria. The cool breath of the sea here always tempers the heat to the coated woman or man. Many people do not even take the trouble to change from Winter to Summer garb, and how sweetly everyone can sleep o' nights!

The people of South Australia have elected a Labor Government. The Labor Unions have demanded that the Labor Government shall repeal the eight-hour-day law and substitute therefor a forty-four-hour week law. The Labor Government is doubtful about the economic propriety of adopting such a law. It thinks there are other factors besides the desires of Labor to be considered in connection with the matter. There is the question of Australian competition with the products of countries which have not even an eight-hour law. The proprietors of the British coal mines have directed the attention of British coal miners to a matter of a somewhat similar character. The probabilities are that the British coal miners will ignore that matter and insist upon their demands. Australian Labor doubtless will do the same thing, and there is little doubt about what the Australian Labor Government will do. Labor will have its way let the consequences be what they may.

Notable Anniversaries

A momentous change in Britain's political system was made on July 18, 1872, when Parliament passed Mr. W. E. Forster's bill providing for the use of the ballot in Parliamentary and municipal elections. Numerous efforts had been made to secure the adoption of the system of secret voting, and during many years there was a strong and increasing minority in its favor, but the conservatism of the Briton offered too strong an opposition until the time of Mr. Forster's measure. The example of the Australian colonies had apparently a large part in effecting the change.

3-Minute Journeys

By TEMPLE MANNING

Where a Bride Dresses in Mourning White

Japanese weddings are not usually the result of months of courtship and ardent wooing. They are arranged by "go-betweens" in a thoroughly conventional manner. The families of the bride and the groom have vastly more to say about the matter than the principals in the affair. They are expected to be delighted by whatever fate their parents have seen fit to bestow upon them.

Thus it sometimes happens that the pair who are to be joined in matrimony have never seen each other before the final vows are made. They come to the wedding ceremony complete strangers to each other. And if, on seeing each other, they are bitterly disappointed, they must hide the fact out of deference to their parents if on no other grounds.

The life of the younger generation in Japan is completely subservient in every respect to the older. It is the duty of every young man and young woman to obey without question the dictates of their elders, even when he has reached the age where he might be supposed to act for himself.

Even in her bridal garments the bride must hide her joy in being married in her regret at leaving her esteemed parents. She wears white as our brides do, but she wears it because in Japan white is the color of mourning. And she is mourning the fact that she is leaving the bosom of her family.

During the wedding banquet she changes to more joyous garments to express the sentiments appropriate to the glad event. She even wears, for a time, the scarlet garment that betokens her new state in her husband's family.

The wedding rites are performed before a shrine on which stand the pine, the bamboo and the plum, emblems of long life, pliability and purity. These are surrounded by many offerings of relatives and friends, emblems of good luck and offerings to the ancestors. Before this shrine the bride comes to meet the groom.

Another type of wedding ceremony in Japan is the "san-san kudo," or three-three, nine times. Here the bride and groom, each seated at a little whitewood table, take the pledge and vows of marriage by sipping sake three times from each of three wine cups. The sake is a sort of rice liquor. It is usually regarded in Japan as the gift of the ancestors.

Child marriages are no longer as common in Japan as they once were, but children are frequently betrothed in early childhood by their ambitious parents.

Letters to the Editor

No letter to the editor will be inserted except over the proper signature and address of the writer. This rule admits of no exception.

Favors Annexation

Sir,—I cannot leave without making some protest to the spirit in a letter of this morning's issue and signed F. J. Bourne. Such a public display of spleen is, to say the least, unseemly and very poor policy. Bombast is not confined to residents of the States, and no doubt many Americans were hurt and had their day spoiled. Moreover, American capital ought to be encouraged to invade this country—to the best of my knowledge the finest on earth.

After almost five years' residence in California I am still a Canadian citizen, which fact gives me the right to say I am for annexation—most people would use that word; it would be easy to find another. The fact remains, both countries would be better as one, and whether the annexation is made by one or the other makes no difference, but seeing we abide by majority rule, we must give the States the honor.

To sum up: After fourteen years this country is less prosperous in my estimation. There is no district in the United States that is fit for habitation that is not prosperous and contented. There is a lot of graft and mismanagement across the line, but perhaps the Canadian leaven would get a chance to work.

One more thought on another line: If the cost doesn't prohibit, the little coves along Marine Drive might be kept clear of drift wood, otherwise Victoria is perfect from the viewpoint of a tourist. What applies to tourists applies to residents. Please don't take offence at this suggestion. Victoria might easily rank 100 per cent with all other places behind. Au revoir!

F. A. THORNLEY.

Santa Barbara, California, U.S.A., July 15, 1925.

"Bobbing" Boulevard Trees

Sir,—I have seen two articles on page four of The Colonist concerning "bobbing" the boulevard trees. I have always understood that the city when rushing through miles of paved streets with boulevards, did not have the suitable dwarf trees on hand, and rather than got to the enormous expense of buying them planted the trees it did have—deciduous trees, not dwarfs. In order to prevent houses and streets being blocked up, and in order that the city should not be in the Winter a forest of bare branches, the trees are being arrested at a certain height, the new growth, which may look rather ragged, being necessary to complete the permanent growth to which the trees will be restricted, so that we can see something out of our windows and something when we are in the street. The taxpayers can be thankful that they have not had one more huge bill to pay, namely, for the purchase years ago of dwarf trees for the whole city.

F. M. READE.

9 Mt. Edwards, Vancouver St., Victoria, B.C., July 16, 1925.

On June 3, 1805, America ended a four year's war with Tripoli.

Succession Duties Probe Proceeding

Finance Minister Declares British Columbia Land Titles Will Be Unclouded

When the Government completes its investigation into succession duty collection and charges, land titles in British Columbia will be unobscured, according to Hon. Dr. MacLean, Provincial Minister of Finance, who is fathering the move. In a statement issued yesterday, the minister claimed that no innocent purchaser of land, ignorant of the fact that old succession duties were outstanding on his property, would be allowed to suffer as a result of the Government's present campaign to clear up the tangle.

Under the new departmental regulations, if any man in British Columbia buys a piece of property and is given what he understands is an indefeasible title, and if it is discovered later that old succession duties on the land still remain unpaid, the innocent purchaser will not be held responsible. This was made plain by departmental officials in reply to the suggestion that land purchasers may be embarrassed by the present drive to collect all old succession dues.

A second regulation made by the Finance Department also assists property owners in selling their land even though it may be under investigation for succession duties. Thus, if a man has inherited a large estate and desires to sell portions of it he may lay the facts before the Finance Department and if the Government is adequately protected by what remains of the estate, other portions may be sold. The Government will assure itself first that if any succession dues are found to be in arrears on the estate they can be collected on that portion still remaining in the hands of the man who inherited it.

Hon. J. D. MacLean is emphatic in his opposition to any move which would have the effect of destroying confidence in land titles. No revenue which the Government could gain in this way would compensate the Province for any undermining of the security of titles in his opinion. The present investigation is being carried out simply to show definitely where succession duties are owing to the Government.

Executive Scowls On Royal City Plea

Premier Thinks There Ought to Be Degree of Finality About Recorded Decisions

Considerable discussion of an agitation proceeding from sources in New Westminster for Government authorization of a second beer plebiscite in that city, occurred at yesterday's meeting of the Provincial Executive, and the attitude of the Cabinet members could not be called a sympathetic one. The feeling was that as the people of the Royal City had voted on the beer-by-the-glass question last year and had recorded themselves in favor of aridity by a convincing majority of 732, a second test of opinion was not essential now.

Premier Oliver observed that decisions made by the people should carry with them some degree of finality. He explained that the proposed New Westminster plebiscite had not been considered by the Cabinet, but that the Attorney-General had been interviewed on the subject by Royal City residents, and had intimated that he would give a definite answer to them on his return from the North. As Hon. Mr. Manson is not expected back from his riding for some time, it is fairly certain that no plebiscite can be held in New Westminster concurrent with the election planned there for July 28.

IF YOU SHOULD FIND

If you should find that all your life
were laughter,
If you should find that skies were
never grey,
If you should find that all that you
were after
Had suddenly begun to come your
way.

If you should find that every day the
sunshine
Were shining through the windows
of your soul,
If you would realize your great ambition,
And find that you at last had
reached your goal.

If you should find you'd all that God
could give you,
If you should find some happiness
to lend,
I wonder, would you look sometimes
behind you,
I wonder, would you think about
a friend?

—E. Hope-Parkinson.

Killed on Taking Job

ABBOTSFORD, July 17.—Charles A. Coles, Vancouver, was found in a dying condition this morning near the barn on a Sumas prairie ranch. He had evidently received a kick from a horse that had fractured his skull. An inquest will be held. Coles arrived to start his new job last night and death followed his first act on assuming duty today.

The Weather

Meteorological Office, Victoria, B.C., at 8 p.m., July 17, 1925.

TEMPERATURE

	Min.	Max.
Victoria	52	72
Vancouver	54	74
Kamloops	46	90
Prince Rupert	48	64
Estevan	52	66
Calgary, Alta	50	82
Winnipeg, Man.	50	82
Portland, Ore.	48	82
San Francisco, Cal.	54	76
Seattle, Wash.	54	74
Penticton	44	92
Vernon	44	90
Grand Forks	40	90
Nelson	44	92
Kaslo	50	92
Cranbrook	37	82
Edmonton, Alta.	52	74
Prince Albert, Sask.	54	88

FORECAST

Victoria and Vicinity—Moderate to fresh westerly winds; continued fine, and warmer.

Vancouver and Vicinity—Generally fair and warmer.

FRIDAY

Maximum	72
Minimum	52
Average	62
Minimum on the grass	49

Bright sunshine (Thursday), 14 hours 4 minutes.

General state of the weather, fine.

5:00 P.M. Reports

Victoria—Barometer, 30.14; wind, S.W., 10 miles; clear.

Vancouver—Barometer, 30.12; wind, S.W., 14 miles; clear.

Kamloops—Barometer, 29.84; wind, N.W., 6 miles; fair.

Prince Rupert—Barometer, 30.24; wind, W., 4 miles; rain, .04 inch; clear.

Tatoosh—Barometer, 30.24; wind, N.W., 16 miles; clear.

Portland, Ore.—Barometer, 30.08; wind, N.W., 12 miles; clear.

Seattle, Wash.—Barometer, 30.16; wind, N.E., 14 miles; clear.

San Francisco, Cal.—Barometer, 29.98; wind, W., 22 miles; clear.

Mix Mustard this way

Mix Colman's Mustard with water to the consistency of a thick paste. Add water until the desired thickness is obtained. If a milder flavor is desired mix with milk. Mix mustard freshly for every meal.

but it must be Colman's

PREVENT FOREST FIRES IT PAYS

Seems Reasonable

Since people read newspapers every day, and

People read newspaper advertising every day, and

People buy merchandise every day,

Why isn't it good business to advertise every day?

If every day is a good day to try to sell goods, then

All days are good days to advertise your store—your service—your merchandise.

Human Wireless

Though he did not know it, through the aeons of man's existence, it was to a "receiving set"—more complicated and miraculous than that other kind of receiving set—that man owed his precious gift of vision. The eye is a receiving set that works on wave lengths of incredible minuteness, and can instantaneously and automatically "time in" to stations, however near or far. Not only is it composed, item by item, of true counterparts of the sound instrument, but it surpasses the sound instrument immeasurably in delicacy and accuracy of reproduction.

It is no bigger than a boy's marble. The filmy aerial though less than a square inch in size, will effectively pick up incoming signals from the nearest object or the most distant star. The condensers and the relays are so full and so minute that even the most powerful microscope scarcely avails to make them visible.

Each eye works at one and the same time on hundreds of different wave lengths without undue "jamming." Each has its own telephone exchange with thousands of "land lines" connecting with the brain.

Ceaselessly, silently and swiftly these receiving sets of Nature work, often sixteen hours a day, year in and year out, with no rest but a momentary wink during their hours of receiving. So it is no wonder that they need occasional repair and tuning up; and, if they are overworked, like all machines, they break down.

When this happens the brain gets bad reception. It makes errors of judgment and it makes miscalculations which may have unhappy results for the individual. Then it is time, not for the amateur to "tinker about," but for the calling in of an expert mechanic. The misplacement of a lens or the faulty placing of a prism may cause the unfortunate person to see "double" or seriously to misjudge distance.

DEVON LANES

In Devon lanes wild roses blow,
Pink flushed, or white as drifted snow,
And honeysuckle's saffron flowers
Perfume the air. The foxglove towers
In purple glory; iris glow
With burnished hues; while, hovering slow,
Bright butterflies sail to and fro,
In Devon lanes.

With many a twist and turn they go
Uprising and descending low,
Where homesteads drowse through noontide hours,
And fur and feather flits and cowers,
Shadowed by myriad ferns that grow
In Devon lanes.

—H. F. S. in The Morning Post.

Peppall Out on Bail

TORONTO, July 17.—Andrew Peppall was released on bail of $150,000 in addition to his own surety of $150,000 this afternoon. He left police court free until he is called for trial at the Fall assizes on four charges of theft and bribery in connection with Ontario Provincial bond scandals.

FIFTY YEARS AGO TODAY

(From The Daily British Colonist of July 18, 1875)

The Wagon Road.—Passengers who passed over the wagon road before the occurrence of the lamentable accident near Yale, are loud in denunciation of the Government who have left it in a state so insecure that neither life nor property is safe. All agree that the road in many places requires reconstruction, the cribbing being rotten and in some cases gone entirely. In other places, where the sides were walled up against the river, the high water has undermined the road so that a frightful disaster is imminent.

The Excursion.—The Odd Fellows returned from the excursion to New Westminster and Nanaimo by the steamer Maude on Sunday evening. At Nanaimo, after a public installation of officers of Black Diamond Lodge, about 400 guests sat down to a sumptuous banquet, provided by the Odd Fellows. The excursionists came back to Victoria heartily pleased with their trip, which the committee of arrangements and Captain Holmes did all in their power to render agreeable.

ESTABLISHED 1885

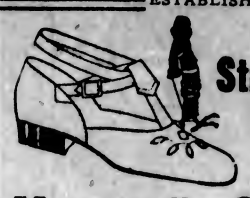

The New
Strap Slippers
Just In
Come and see them. Black and brown. Prices, $4.00, $4.50, $5.00
Maynard's Shoe Store
649 Yates Street Phone 1232
WHERE MOST PEOPLE TRADE

RANGE REPAIRS
We carry castings for Enterprise, Moffatt, Fawcett, Gurney-Oxford, Buck and Lorain Ranges.
B. C. Hardware & Paint Co., Ltd.
718 Fort Street Phone 82

Handsome and Useful Wicker Trays
$3.50, $4.50, $5.00
When in town take a few extra steps and give us a visit. It will be a pleasure to show you over
The Red Cross Workshop
584-6 Johnson Street (Just Below Government) Phone 2169
(WHERE WOUNDED WORK)

THORNE'S SHOE STORE
Ladies! Wear our "NATURE TRED" or "ARCH PRESERVER" Shoes. These are designed on Nature's line to give a true fit. The special constructed shank helps weakened feet to regain their normal strength, and keeps good feet strong and well through exercise.
Look for the Big Yellow Shoe Sign Outside **648 YATES STREET**

B.C. FUNERAL COMPANY
HAYWARD'S LIMITED
734 BROUGHTON ST
TELEPHONE 2235
ESTD. 1867

Hotpoint Irons, Now $5.75
Radiant Irons $3.45
Murphy Electric Co.
722 Yates Street

BEST ISLAND COAL
Victoria Fuel Co., Ltd.
1203 Broad Street—Phone 1377
A. R. Graham E. M. Brown

Good Fir **WOOD** $4.00 Per Cord Load
LEMON, GONNASON CO.
Phone 77 LTD. 2324 Gov't St.

When Travelling, Carry
DOMINION EXPRESS TRAVELLERS' CHEQUES
Good the World over
YOUR SIGNATURE IDENTIFIES YOU. THEY PROTECT YOU AGAINST LOSS

NOTICE
Civic Employees' Protective Association
PICNIC
A Tallyho will leave City Hall
Today, for Elk Lake at 1:30 P.M.

When chartered as a city in 1701, Philadelphia had 4,500 people and 700 buildings.

A Few Brunswick Suggestions

The Melody That Made You Mine ..... Waltz
Don't Bring Lulu ..... Fox Trot
Moonlight and Roses ..... Fox Trot
Just a Little Drink ..... Fox Trot
Collegiate ..... Fox Trot
Yearning ..... Fox Trot
Oh Katharine ..... Fox Trot
Ah Ha ..... Fox Trot
O, How I Miss You Tonight ..... Fox Trot
641 Yates **KENT'S** Phone 3449
Pianos Phonographs Records

Sixty British Educationists To Arrive Here

Will Be Here Under Auspices of Overseas Educational League Next Month for Brief Stay

Notable People in Party

Sixty British educationists will visit Victoria on August 13, on their tour of the Dominion, according to information received from the secretary of the Overseas Educational League. In the party are leading headmasters and headmistresses of Great Britain. Sixteen are men, and the remainder women.

List of Party

The following is a list of the party: Miss E. M. Allen, asst. mistress, County High School for Girls, Chelmsford, Essex; Miss Florence Ames, B.A., headmistress, County School for Girls, Folkestone; Mr. E. J. Bolus, asst. master, Monkton Combe School; Mrs. E. J. Bolus, Monkton Combe School; Miss Ruth Binnie, asst. lecturer in domestic science, Battersea Polytechnic; Mr. J. Howard Brown, B.Sc., asst. master, Lord William's School, Thame, Oxon.; Miss Frances Brown, Social Welfare; Mr. Fred Charles, headmaster, City of London College; Miss E. M. Collins, asst. mistress, West Ham Municipal Central Secondary School; Mr. G. E. S. Coxhead, M.A., headmaster, Hinckley Grammar School, Hinckley, Leeds.

Miss E. M. Davis, M.A., asst. mistress, St. John's Royal Latin School, Buckingham; Miss D. A. Dunkley, asst. mistress, King Edward VII's Grammar School, Camp Hill, Birmingham; Miss D. Helen Eddon, B.Sc., asst. mistress, Hunts County Secondary School; Miss Doris Frost, asst. mistress, Municipal Secondary School for Girls, Newport, Mon.; Miss E. Irene Fyson, B.A., asst. mistress, The King's School, Ottery St. Mary, Devon; Miss Gertrude Green, domestic science mistress, Roundhay High School for Girls, Leeds; Miss Edith Gwynn, B.A., asst. mistress, Tasker's High School, Haverfordwest, Pembrokeshire; Miss Florence Gibson, B.Sc. (part tour only), late second mistress and senior science mistress in Cardiff High School for Girls, Cardiff; Miss G. M. Hulme, headmistress, County Girls' School, Wrexham; Miss D. Hayhurst, Junior Preparatory School, Roundhay, Leeds; Mr. J. K. Hudson, M.A., headmaster, Fowey Grammar School, Fowey, Cornwall; Mrs. J. K. Hudson, Fowey Grammar School, Fowey, Cornwall; Miss Helena Howell, B.A., asst. mistress, Municipal Secondary School, Canton, Cardiff; Miss Lilian Hovey, elocution and singing teacher, Sheffield Central Evening Schools.

Prominent Welsh Teachers

Miss R. Hovey, B.A., principal, Penrhos College, Colwyn Bay, Wales; Miss Ethel M. Hovey, lady matron, Penrhos College, Colwyn Bay, Wales; governor, County School; vice-chairman school managers, Miss Grace A. Howell, M.A., headmistress, Barr's Hill Secondary School, Coventry; Mr. Cecil F. J. Jennings, member of committee, City of London School; chairman City Freemen's Orphan School; under-sheriff, City of London, Miss Q. Gowar Jones, M.A., headmistress, County Secondary School for Girls, Ruabon; Mr. T. Jacob Jones, B.A., headmaster, Secondary School, Ogmore Vale, Glam.; Miss D. M. Kingchurch, B.A., lady principal, Amberley House Girls' Collegiate School, Amberley, North Canterbury, New Zealand; Miss Sarah W. Lucas, M.A., asst. mistress, Ashton-under-Lyme Secondary School; Miss Eleanor C. Latham, B.A., asst. mistress, County School for Girls, Sittingbourne, Kent; Miss M. E. Lancashire, asst. mistress, Southend High School for Girls, Southend; Miss Esther E. Morgan, B.A., headmistress, County School for Girls, Barry, Glam.

Miss Florence E. Morgan, B.Sc., asst. mistress, Pontypridd, Wales; Miss Ina McWhan, B.Com., asst. mistress, Northampton School for Girls; Miss E. E. Morris, B.Sc., headmistress, County High School for Girls, Ilford, Essex; Miss C. L. Morant, headmistress, Kentish Town County Secondary School, Highgate, London; Miss Margaret M. Neill, B.A., asst. mistress, Sheffield High School, and sub-warden, Oakholme University Hall, Sheffield Univ.; Miss G. L. Newby, B.A., asst. mistress, County School for Girls, Folkestone; Miss A. B. Paradine, LL.A., asst. mistress, Secondary School, Devizes, Wilts; Mr. Chas. F. Parker, lecturer in arts, Technical Schools, Plymouth; Dr. G. H. Stevens, headmaster, Westminster City School, London; president, Headmasters' Association. Mr. R. Stainer, B.A., formerly headmaster, King Edward VII School, Malay States; Mr. Herbert Stell, Liverpool Institute, High School for Boys; Mr. L. Skyrm, M.A., headmaster, the Grammar School, Beaminster, Dorset; Mr. Frank W. Smith, asst. master, Leeds Central High School; Mr. J. Saunders, B.Sc., asst. master, County Intermediate School, Tredegar, Wales; Mr. Robert Toms, principal, Junior Technical School, Exeter.

North Country People

Miss E. M. Turner, M.Sc., asst. mistress, The Grammar School, Malton, Yorks; Mr. E. W. Tetley, asst. master Trads and Grammar Secondary School, Keighley, Yorks; Miss M. Aubrey Townley, kindergarten mistress, Keswick Secondary School, Cumberland; Miss Gladys M. Weighell, B.A., asst. mistress, City of Cardiff High School for Girls; Miss D. Wharton, asst. mistress, Thoresby High School, Leeds; Mrs. Wren, matron, Palmer's School for Girls, Grays, Essex; Miss E. M. Wren, headmistress, Palmer's School for Girls, Grays, Essex; Miss A. M. Wright, B.A., headmistress, County Secondary School for Girls, Winchester; Miss Fanny West, asst. mistress, Barr's Hill Secondary School, Coventry, Warwickshire.

Undesirables Bill Is Passed by Senate

MELBOURNE, July 17.—The Senate today passed the bill amending the Immigration Act increasing the Federal Government's powers in dealing with undesirable immigrants. The bill provides that undesirables or persons of any particular race, class or occupation, may be excluded from Australia.

The House of Representatives passed the Coastal Navigation Bill suspending the coastal provision of the Navigation Act and enabling overseas vessels to engage in the coastal trade. This bill, which is calculated to weaken the seamen's strike now on, was given its first reading two days ago.

Official Acted In Negotiations Independently

How Story Arose With Regard to Transfer of Motor Stages Up-Island by B.C. Electric Railway

Transaction Is Incomplete

The statement that the B. C. Electric Railway Company is at present contemplating entering the motor stage business in the upper portion of the Island is officially denied by Mr. George Kidd, the president, in a message to The Colonist.

The facts are that some time ago an official of the company, now retiring, made a thorough canvass of the situation with regard to the transfer of the motor stages operating out of Nanaimo to Port Alberni and Courtenay. The name of his employing company came up. It is understood, in the course of negotiations. The present proprietors of the stages not unnaturally thought they were negotiating with the company direct, hence the mistake which has been widely current for the past few days at points up-Island.

This retiring official is now negotiating with the object of securing certain stage lines running out of Nanaimo.

Obituary

BROOKMAN—Funeral service for the late Mrs. Emily Jane Brookman was conducted yesterday at 3:30 o'clock at Hayward's B.C. Funeral Co., by the Rev. F. H. Fatt. There was a large attendance of friends and many beautiful floral designs were received. The hymns sung were "Now the Laborer's Task Is O'er" and "Abide With Me." The following gentlemen acted as pallbearers: Messrs. J. Farrell, R. T. Lougheed, T. I. Dunn, J. E. Dickson, A. O. Lorne and W. F. Roberts. The remains were laid to rest at Royal Oak Burial Park.

UPWARD—There passed away at the Royal Jubilee Hospital, Thursday evening, Mrs. Annie Upward, beloved wife of Mr. Harry Upward, of 1406 Ryan Street, aged 60 years. She was born in Wales and had been a resident of this city for the last fourteen years. The late Mrs. Upward is survived by her husband, one son, Mr. George Upward, of 2765 Roseberry Avenue; a sister, Mrs. M. Jones, at the family residence, and one grandson. The funeral will take place on Monday, July 20, at 2:30 o'clock, from the Sanda Funeral Chapel. Rev. F. A. P. Chadwick will officiate. The remains will be laid to rest in the family plot at Ross Bay Cemetery.

Tory Officers Resign

The resignations of Mr. W. O. Wallace and Mr. John Tate, president and secretary respectively of the Saanich Conservative Association, have been received by the executive, according to an announcement made yesterday. That of Mr. Wallace, which is accompanied by a brief explanation, will be considered at a meeting to be held next week, and that of Mr. Tate has been accepted. Mr. Patterson is acting secretary until a general meeting can be held for the purpose of filling vacancies, and Mr. W. Stubbs, vice-president, is head of the executive.

In a brief statement issued last night by Mr. Stubbs, it was said that the resignations of the two officers grew out of minor disagreements regarding a proposal to hold a joint annual picnic with North Saanich. The strength of the Conservative Party in Saanich, however, was in no way impaired, and the belief was expressed that its members would continue to win elections by comfortable majorities in the future as in the past.

Cowichan Lake Direct Service—Take Canadian National Railways Motor Coach from Point Ellice depot, 9 a.m. daily, except Sunday.

Is Appointed General Executive Assistant

JOSEPH O. APPS
General Executive Assistant, Canadian Pacific Railway

IN succession to the late W. B. Howard, Mr. J. O. Apps has been appointed general executive assistant, Canadian Pacific Railway. Mr. Apps was born November 9, 1877, at Tara, Ont., attended public schools at Montgomery, Alabama, and Chicago, and entered the service of the Illinois Central Railway, Chicago, at the age of 16 as clerk in the local freight office. In 1896 he resigned and joined the staff of the Canadian Pacific Railway the following year in the office of the general superintendent as stenographer. After several rapid promotions, mostly in the baggage department, the baggage and mail traffic ocean service was placed under his command, and this was followed by his present appointment to the highly important post of general executive assistant.

Modern Spain Plays Soccer

Dr. Charles Upson Clark Tells Audience at High School About New Andalusia

A wealth of interesting information about post-war Spain, as recently studied first-hand by the lecturer himself, was given by Dr. Charles Upson Clark, of New York, the well-known traveller and lecturer, in a lantern-talk which he gave last night at the High School before the teachers in training at the Summer school now in progress here.

Dr. Clark pictured a new Spain, a Spain with a figure-head king, ruled by a military dictator, Primo de Rivera, yet enjoying one of the most democratic governments in the whole of its experience. He told a great deal also about the character of this military dictator, a gentleman who had shown great executive and organizing ability as a general in Morocco, and who had brought this same ability into splendid effect in pulling Spain through a difficult period financially and politically. Some idea of the kindly accessibility and democratic spirit of this dictator was given when Dr. Clark narrated his own experiences in gaining an interview. Armed with a letter of introduction from the Spanish ambassador, he had found a ready audience, but at the same time had seen peasants and other people of humble position enjoying the same privilege.

Playing Soccer

Other indications of the advance from mediaevalism were to be found in the growing popularity of soccer and the accompanying neglect of the ancient sport of bullfighting.

The war had made Spain prosperous. As a neutral the nation had benefitted by doing business with all the countries involved in the great fight. But reckless speculation in the mark had lost the nation about half its advantage, for while they made huge sums during the war they also lost heavily by banking on the German system of money and trusting in its early restoration to par.

What Morocco Meant

The significance of the recent trouble in Morocco was measured by the speaker when he stated that the number of men killed had already totalled 40,000. The military party had simply taken control of the government in Spain, had dissolved parliament, and set up a directorate in its stead. There had been no meeting of parliament in Spain for the past two years, and an amazing thing about the situation was that the people did not seem to want the old system back. They preferred the directorate to the parliament. As a matter of fact the old system, while nationally a bi-party system, liberal and conservative, was actually neither. There was no difference between the parties except that one was "in" and the other "out," said Dr. Clark.

Something was said, too, about the adaptiveness of the Spanish people. An instance was found in their finding in Norway and Cuba a new market for the grape upon which the United States, as the result of California's agitation, had placed an embargo. Never had Spain had such a successful business in this particular product.

Lantern Slides

Dr. Clark's lantern slides were highly descriptive, the views showing the principal historic buildings of Seville, Grenada, and Cadiz, together with some of the beautiful carvings, sculpture, and ornamentation introduced by the Moors; as well as some delightful glimpses of the domestic architecture, living apartments, courtyards, etc., of Spanish houses.

On Monday morning at 11 o'clock Dr. Clark will again speak to the teachers at the High School, and on Monday evening will deliver a public lecture at the same place on "Rome and the Italian Situation."

Mr. John Kyle, acting principal of the Summer School, introduced the speaker last evening.

Saanich to Have Salary Schedule Operating Soon

School Board Prepares Tentative Scale for Teachers and Will Confer With School Principals on Same

Teachers to Be Consulted

A schedule of teachers' salaries will be in vogue in Saanich, when the proposals of the Saanich School Board, as discussed by the school trustees of the municipality last night at Royal Oak, are finally decided upon and put into effect.

The School Board has prepared a tentative scale of salaries for teachers of all grades in the various public schools in Saanich. Copies of this tentative schedule will be forwarded to the principals of the different schools, who in turn will take the same up with the teachers in the school over which they preside.

Board and Principals Confer

After the principals and teachers in the different schools have discussed the tentative scale of salaries, the school trustees and the various school principals will meet in conference, following which it is expected the School Board will strike a schedule of teachers' salaries, which will be put into effect, and adhered to.

The Saanich school trustees are firmly convinced that the time is opportune for a schedule of salaries of Saanich school teachers to go into operation, and have drawn up a provisional scale as a basis on which the final schedule will be formed. The members of the board are anxious to secure the opinions of the principals and teachers of the schools on the matter that will effect them as well as the board, and have accordingly decided to invite the principals later to confer with them on this question.

To Secure New Furnaces

The board last night decided that four schools would be supplied with new furnaces, and that two furnaces would be transferred from their present location to other schools. Tenders for the five new furnaces required, one school needing two furnaces, will be called for as soon as specifications are prepared.

Application of teachers for transfer from one school in the municipality to another were considered, as was also the question of transportation, but decision on these matters was deferred until a special meeting of the board, which will be held Friday next, at 8 p.m., in Tolmie School.

The average American president has had two ex-presidents as contemporaries.

Offer Many Extraordinary Values in Small Groups of Garments at
Final Clearance Prices
The following are typical examples of the unusual values provided today in small groups of Ready-to-Wear Garments:

Ensemble Suits
Seven only, Ensemble Suits, in the shades of popular appeal this season. To sell now at practically half price—
$29.50 and $35.00

Pleated Flannel Skirts
Skirts of heavy English cricket flannel, cream shade. Waist sizes 29 to 36. Regular $13.50.
Sale Special **$4.95**

Summer Hats
Felt Hats in popular shapes and shades.
Sale Prices $5.75, $4.95 and **$2.95**
White Kid Hats.
Sale Price **$3.75**

Phone 3983 **Scurrah's** LIMITED 728-730 Yates Street

Preserving Time Sundries

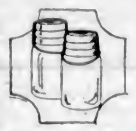

This Hardware Store is equipped to supply your every requirement at prices which are strictly reasonable.
Perfect Seal Jars, pints and quarts, per dozen, $1.55 and $1.30
Rubber Rings, per dozen ..... 10¢
Canning Racks ..... $1.00 and 80¢
Preserving Kettles, from ..... 95¢
"Wear-Ever" Combination Roaster and Canner $7.20
Cherry Stoners ..... $2.75 and $2.10
Drake Hardware Co., Ltd.
1418 Douglas Street Phone 1645

COMPENDIUMS
Designed for Convenience
Writing paper and envelopes in one package. The stiff cover provides an excellent support for writing. Just the thing when travelling. Ideal for the Summer camp.
CONVENIENT -- COMPACT -- COMPLETE
The following lines carried in stock.
Your dealer has them or can get them.
POPPYLAND ROYAL WHITE LILAC CHARTA EGYPTA
SMITH, DAVIDSON & WRIGHT, LTD.
Manufacturers and Wholesale Paper Dealers
VANCOUVER VICTORIA

"CANADIAN CLUB" WHISKY
Control Board or by the Government of British Columbia.
This advertisement is not published or displayed by the Liquor

We have one of the most complete printing establishments in Canada and can take care of your order
Lithographing
Printing
Bookbinding
Phone 197 **THE COLONIST** Phone 197
Commercial Departments

Special Used Car Bulletin

Maxwell Touring Year 1923

Another real good Maxwell in excellent condition, and at the price is one of the best used car buys in town.

$950.00

Terms Arranged

Thomas Plimley, Ltd.

Broughton St. Phone 697 Victoria, B.C.

Prices That You Can't Afford to Pass

Some of the Specials Go Quickly, So Please Shop Early, Then You Get What You Want and the Best of Service

Del Monte Sliced Pineapple, Small tins	16¢	Libby's Corned Beef, 1-lb. tins	20¢
Royal City Peaches, No. 2 tins	23¢	Purity Shaker Salt, packet	10¢
No. 2½ tins	32¢	Holbrook's Custard Powder, large tins	29¢
Royal City Bartlett Pears, No. 2½ tins	32¢	Solar Pineapple, gallon tins	89¢
Royal City Apricots, No. 2 tins	21¢	Codore French Macaroni or Spaghetti, per packet	12¢
No. 2½ tins	30¢		
B. C. Granulated Sugar, 20 lbs. for	$1.33	Kellogg's Corn Flakes, Per packet	10c
Red Head Matches, 400 in box	11¢	Grantham's Lime Juice Cordial, bottle, for	28¢
White Swan Washing Powder, large packet for	20¢	Graham or Whole Wheat Flour, 7-lb. sack for	39¢
King Oscar Sardines, tin	14¢	Empress Jelly Powders, 4 pkts.	25¢
Castile Soap, reg. 18c bar for	14¢	Mapleine, per bottle	22¢
Kellogg's Bran Flakes, packet	11¢		
Eagle Lobster, ¼-lb. tins, each	22½c	North Cape Sardines, Best quality, but small tins, 4 tins for	25c
Flake Butter Crackers, reg. 35c packet for	25c	Cowan's Maple Buds, regular 60c per pound; now	48c
McCormick's Pilot Bread, Per pound	12½c	Orange and Lemon Fruit Drops, per pound	28c
Red Arrow Cream Crackers, Large packet for	20c	Marshmallows, Per pound	35c
Fresh Made Fig Bar Biscuits, Per pound	20c	Fresh Fruit Cakes Each	22c
Sweet Oranges, per dozen	20¢	Royal Anne Cherries, per pound	15¢
California Grapefruit, 4 for	25¢	Ripe Plums, per pound	15¢
Fresh Loganberries, 4 lbs. for	25¢	Ripe Apricots, 2 lbs. for	25¢
Cooking Cherries, 4-lb. basket	35¢	Ripe Peaches, per dozen	40¢
Ripe Canteloupe Melons, Each	15c		
Hothouse Tomatoes, per pound	25¢	Fresh Celery, per stick	10¢
Fresh Cucumbers, ea., 15¢, 10¢,	5¢	Large Head Lettuce, each	5¢
Large Cauliflowers, Each 25¢ and	20¢	Spring Cabbage, per pound	5¢
Large Local Potatoes, 7 lbs. for	25¢	Fresh Carrots, Beets, Onions and Turnips, 3 for	10¢
Out-Door Tomatoes, 2 lbs. for	25c		
Fresh String Beans, 2 lbs. for	25¢	Fresh Green Peas, per pound	5¢
Fresh Vegetable Marrow, lb.	4¢	Fresh Parsley and Mint, bunch	5¢
Jellied Corned Beef, per pound	26¢	Sweet Pickled Hams, pound	19¢
Jellied Lunch Tongue, per pound	45¢	Sliced Ham Bologna, pound	17¢
Peanut Butter, per pound	18¢	Reception Breakfast Bacon, lb.	45¢
Medium Strong Cheese, pound	23¢	Reception Mayonnaise, Jar 30¢ and	15¢
Cooket, per pound	20¢	Thousand Island, jar, 40¢ and	20¢
Smoked Picnic Hams, pound	20¢		
Finest Alberta Butter, pound, or 3 pounds for	43¢, $1.25	Government Creamery Butter, a pound, or 3 pounds for	40¢ $1.17

FRESH MEATS, FISH AND POULTRY, SANITARILY HANDLED

Rump Roasts of Veal, Per pound	25c	CRATE-FATTENED POULTRY SPECIAL	
Loins and Half Loins Veal, Per pound, 27¢ and	23c	Local Broilers (75 only) Each, 35¢, or 3 for	$1.00
Shoulder Roasts of Veal, Per pound, 20¢ and	17c	Broilers (1½-lb. average) Each	50c
Breasts and Neck of Veal, nice for pies; 2 lbs. for	25c	Nice Boiling Fowls (3½-lb. average); per pound	27c
Shoulders of Spring Lamb, Per pound	26c	Fresh Made Tomato Sausages, 2 lbs. for	25c
Pork Shoulders, Per pound, 25¢ and	19c	Pure Pork Sausages, Per pound	25c
Sirloin Tip Roasts, Per pound, 22¢ and	17c	FISH—FISH—FISH	
Cross Rib Roasts, Per pound	15c	White Spring Salmon, Per pound	10c
Good Pot Roasts, Per pound, 12¢, 10¢ and	8c	Smell Red Salmon (whole or half fish); per pound	14c
Fresh Made Beef Sausages, 3 pounds for	25c	Nice Small Halibut (whole or half fish); per pound	18c
		Fresh Filleted Codfish, Per pound	15c
		Dry Salt Codfish, in 1-lb. packets; per pound, 23¢, or 2 pounds for	45c

H. O. KIRKHAM & CO., LTD.

Grocery Phones, 178-179 Fish Dept., 5531 — 612 Fort Street — Provision Dept., 5526 Meat Dept., 5521 Fruit Dept., 5528

Dictograph Phones $6.00
Genuine R. V. C. $4.00

WESTERN CANADA RADIO SUPPLY, LTD.

642 Fort Street Phone 1949

Victoria's Famous Tailor

Famous because we give every man and woman a perfect fit.

Famous because our suitings are all British.

Famous because we save our customers money.

CHARLIE HOPE

1434 Government Street Phone 2689

Old Country Gun Maker

TENNIS RACQUETS RESTRUNG
Make Gun Stocks
Barrels bored, straightened, browned or blued. Repairs and alterations of every description.
First-Class Guns Bought and Sold.

JAMES GREEN

1319 Government Street Phone 1734

Preserve Us From Bears! City Begs

Having Ursus Kermodei, the city will have nothing more to do with bears.

"No thanks!" the parks committee of the City Council decided hastily and fervently yesterday afternoon on receiving an offer of a cute little black bear from Mr. M. B. Jackson, chairman of the Provincial Game Board.

There is no accommodation at Beacon Hill for another bear, Mr. Jackson will be informed.

Ursus, apparently, is quite enough.

Indeed, the committee is beginning to form very decided views about the advisability of a civic zoo, for the Mexican boar, presented to the city recently by returning Shrine delegates, is the latest captive to get cantankerous.

He refuses to "stay put" in his cage, insisting on tunneling his way to freedom. To checkmate this wayward tendency, the committee yesterday had to order that rows of stakes be driven into the ground under the rims of his cage.

City & District

En Route to England—Lady Cruise, wife of Sir Richard Cruise, the eminent surgeon oculist, passed through on the liner Empress of Asia Thursday evening from the Orient.

Franciscan Fathers Return—Revs. Fathers J. J. Deguire and J. Lecompte, inspectors of the Franciscan Missions in the Far East, returned on the liner Empress of Asia Thursday evening from a thorough investigation into the missions of the order in China and Japan. Their headquarters are in Montreal.

University Party Departs—Delighted with their visit to Victoria, the University of Montreal party left for the East yesterday afternoon. Members of the party spent the forenoon in making motor tours of the city and environs. They were loud in their praises of the Malahat and of Butchart's Gardens.

Save the Children Fund—Mr. Fred Landsberg, treasurer Save the Children (Central Europe) Fund, wishes to thank Miss Macklem for her kind contribution of $60.55 towards the above fund. Any further contributions will be gladly received at the treasurer's office, 641 Fort Street. A contribution of $1 will feed a child for one month.

Two Grass Fires—The Victoria Fire Department answered calls yesterday to two grass fires, one of which was at the corner of Bank and Brighton Streets, which took place at 5:36 p.m., and the other at the corner of Heywood Avenue and Park Boulevard at 6:32 p.m. No damage of any extent was done at either fire, the conflagrations being quickly extinguished in each case.

Fitting "Silencer" Doors—The first of a set of "silencer" doors has been set up in the new wing of the Jubilee Hospital, at the north end of the main floor corridor, which connects the private rooms with the public-ward part of the building. Similar doors are to be fitted in a corresponding position on each floor, and, judging by the effect of the one already in position, will very effectively muffle all sound of traffic from the adjacent corridors.

Americans Purchase Victoria Property

Evidence of the growing popularity of Victoria as a residential city for Americans is contained in the recent spurt in sales of civic property to visitors from across the line.

Yesterday the reverted lands committee of the City Council concluded an agreement with a resident of Los Angeles for the sale of two city lots on Hollywood Crescent at the foot of Robertson Street, for $2,500.

ANNOUNCEMENTS

Superfluous Hair permanently destroyed. Moles successfully removed; scientific, antiseptic, safe; absolute cure guaranteed; 16 years' practical experience. Miss Hanman (certificated London specialist), 22 Winch Building.

Fuel Bills Reduced 50% — The "Aimsfeld" Fuel-Saver reduces, and regulates the size of the fire-box. Free trial (no deposit) can be obtained from the agents: David Spencer, Ltd., hardware dept., and B.C. Hardware, Fort Street.

Victoria War Memorial Committee requests that all outstanding accounts be sent in on or before July 31 to L. Bowron, honorary secretary, c/o Empress Hotel.

Afternoon Tea and Lunches—The Little Pie and Cake Shop, 1625 Douglas Street, opposite Terry's. Everything made at home.

Anchorage Tea Gardens, Brentwood Bay—Good boating, bathing and fishing. We serve delightful afternoon teas. Home cooking.

Grey Flannel Trousers, $5.00; English made. Gordon Ellis Limited, 1106 Douglas Street. Mail orders attended to.

When Planning Your Trip to the Old Country, consult the Canadian Pacific, agents for all Atlantic steamship lines.

Hoot Owl Dance Orchestra open for engagements. Owen Fowler, 1600R, or 5409.

Dr. Hugh Clarke, Dentist, 413-14 Central Building. Hours by appointment. Phone 1558.

Book Your Tickets with the Canadian Pacific, agents for all Atlantic steamship lines.

Spend your holidays at Cowichan Lake Hotel. Moderate inclusive terms. Housekeeping cottages.

Dr. A. J. Gillis, Dentistry, Suite 503 Campbell Building. Phone 2454.

Dancing Tonight at Hamsterley Lakeside.

Richards' Goat Dairy. Delivered. Phone 4858-O.

Hungary Makes Wonderful Strides Towards Recovery

British Official of League of Nations Reviews Astonishing Results in Post-War Reorganization Produced by Commissioner Jeremiah Smith

By SIR WILLIAM GOODE

British Member of the Austrian Section of the Reparations Commission, in the New York Times.

On the first day of May, 1924, a rather shy, middle-aged citizen of Boston arrived for the first time in his life at Budapest. No fuss or ceremony marked his entry into the city, but there were not a few old Hungarian nobles and many others who said quite openly that the coming of Jeremiah Smith Jr. to Budapest spelled a peril as great as ever threatened in nearly a thousand years the holy crown of St. Stephen.

Was not Jeremiah Smith armed as Commissioner-General with the full authority of the League of Nations, that camouflaged loud-speaker of the victorious powers? Was he not come to Hungary nominally to control the finances, but really to stamp out the soul of a country which had kept its soul through centuries despite all the violence of the conquering Turks and Austrians?

He had not even brought dollars in his pocket and it was most unlikely that there would ever be a penny raised for the League of Nations reconstruction loan for Hungary. Count Bethlen, the Prime Minister, had sold his country for a mess of pottage, and even the pottage was not forthcoming. The Hungarian Socialists, glad of any stick with which to beat Count Bethlen's Government, joined in the aristocratic chorus of agitated fear and unbelief.

Quiet, Undramatic Progress

With benevolent indifference and a good deal of courage, Mr. Smith, in the official report covering his first month of office, wrote:

"There is no reason why the execution of the reconstruction plan should not produce the expected results and instill in the Hungarian people that spirit of confidence and hope for the future which is one of the essential features of the plan."

When Commissioner-General Smith wrote these words only a few people in Hungary or out of it believed that the reconstruction loan on which the plan depended could be raised. In the year that has elapsed the loan has been raised and the results have so far exceeded expectations as to astonish the League, the Commissioner-General and everyone else concerned.

Yet everything has been done so quietly and undramatically as to create little comment in the outside world. Orderly progress generally makes dull reading, more especially when it has to be explained by means of budget figures and financial statistics. Quite simply and briefly what happened is that out of the international loan of about £11,000,000, Hungary so far has used less than £3,000,000.

Year Ahead on Budget Stability

The League's Financial Committee, which includes some of the ablest bankers and authorities in Europe, were convinced that even with the strictest supervision and economy Hungary could not get through the first eighteen months of reconstruction without drawing on the loan for £6,666,000, and that by the end of June, 1926, all of the £11,000,000 would have been expended to meet the unavoidable budget deficits.

For the deficit of the fiscal year of July 1, 1924, to June 30, 1925, the League provided a little over £4,000,000. It now appears probable that it will be unnecessary for Hungary to use any of this sum and may also have a small surplus, in other words, there should be a surplus of more than £4,000,000 over the League's estimate for the year.

Temporarily, at least, the budget equilibrium, not expected by the League until June, 1926, has been achieved. One month's pledged revenues, those for March, produced over 60 per cent of the total sum required for one year's service of the reconstruction loan.

Hungarians Took British Advice

These utterly unexpected results are almost entirely due to the way in which the Hungarians put their backs into the work of reconstructing themselves. They imposed and rigorously collected high taxation. They doubled and trebled revenues in spite of the last harvest being bad. They cut down the expenses of state administration and last, but not least, they co-operated loyally with Commissioner-General Smith.

Perhaps I might add that when in doubt about financial problems, the government has been wise enough to ask and take the advice of the British Treasury and the Bank of England and they do not hesitate to acknowledge their debt of gratitude for these friendly services. This close relation with London was particularly marked in connection with the new National Bank of Hungary, created under the League scheme and independent of government control. By strong and sound management and with the assistance of a capable British adviser, the National Bank placed Hungarian currency, which was stabilized on the pound sterling, in an unassailable position. In June, 1924, the gold and foreign exchange reserves equalled some £75,000,000, or twenty-three per cent of the note issue. Today this reserve amounts to £7,750,000, or forty per cent of the note issue.

Joint Move for Farm Credits

The reasonable spirit in which Hungary is tackling her financial and economic difficulties is illustrated by the collective action recently taken to provide much-needed credits for agriculture. Agriculture is the life-blood of Hungary, and a budget equilibrium or surpluses can be constant only if the production of the land is maintained. It is the basis upon which the League reconstruction plan really rests.

Nearly £100,000,000 which will probably revolve into credits three of four times as much again was provided by the government. But what to my mind is more significant is the willingness with which the bankers are taking joint action with the government, the National Bank and the Commissioner-General toward the creation of a uniform mortgage bond which should become recognized as an international security. It proved that there is no reluctance to subordinate immediate and individual gain to the future collective benefit of Hungary.

Trade shows a slightly upward tendency since reconstruction began, but the adverse balance is not likely to be completely wiped out in the near future.

Commercial treaties with other countries will probably be concluded within this year. A treaty has already been signed with Poland, but, frankly, I do not think these can be regarded as anything except transitory bases for a more comprehensive agreement later on between the States of the Danubian Basin.

The peace treaties have left that part of the world so jumbled up economically and have created so many new political and other difficulties, where enough already existed, that it is futile to expect too much too soon. It is still more futile to exert foreign pressure in the hope of accelerating action that depends upon a common understanding of common needs.

Results of Sacrifcie Evident

One constantly hears in Hungary, just as one hears in England, that the individual is being sacrificed to the state and that trade is being throttled by high taxation. The astonishing progress in final reconstruction could scarcely have been achieved without creation of some discontent. The pains of contraction after inflation are none the easier to bear because they are part of the healing process. The middle and professional classes, in particular, have been called upon to make great sacrifices, but, on the whole, the signs of convalescence are good.

The number of failures has increased, but the sums involved are not alarming. There have been no bank failures whatever, and savings and other depositors are increasing steadily. Prices are falling and the purchasing power of wages is steadily increasing. In some of the better trades, wages are 100 per cent per working hour of the pre-war wages in the terms of gold. In England, with only five or six times the population of Hungary, there are more than thirty times the number of unemployed.

Perhaps the best criterion of Hungary's financial position is the fact that her reconstruction loan is at premium on the markets of the world and that she is meeting all her foreign obligations—reparation treaty charges and clearing house payments—to England and other countries.

M. Ter Meulen, chairman of the financial committee of the League of Nations, said at a meeting held at Geneva in February that the committee was glad to convey "its very sincere congratulations" to Count Bethlen, to the Hungarian Government, and to the Commissioner-General, on their "very remarkable achievement."

A Nation of Peace

To those, like the writer, who followed on the spot this very remarkable achievement, it is somewhat perplexing to find Hungary figuring from time to time in the world's news as a menace to peace.

What are the facts? Hungary has a population of 7,900,000, and her army is restricted by the Treaty of Peace and by the presence in the country of the Allied military mission to not more than 35,000. She is only permitted to manufacture, under Allied supervision, war material within the limits of the treaty and is forbidden to import it. She is prohibited from manufacturing dirigibles or any airplanes except slow "duds." Armored cars, tanks, poisonous gases, and even defensive gas masks, are also on the forbidden lists.

In addition to these peace treaty restrictions, it should be remembered that Hungary's military expenditure is under the strict control of the League. The Little Entente, that is to say, Czechoslovakia, Yugoslavia and Rumania, have a combined population of over 42,000,000, more than five times the population of Hungary, with armies totalling 405,000 peace strength, and about 1,000,000 war strength, as compared with Hungary's 35,000 maximum for peace or war.

These three countries are also giving annually military training to 200,000 or 300,000 men. They have complete freedom to manufacture or import as much war material as they desire and so far they have taken full advantage of this freedom.

So far as I have been able to judge from frequent visits to Hungary, that country has been and is preoccupied in its own struggle against economic adversity. This preoccupation has been disturbed only by the grievances of the 2,500,000 Magyars who form the minorities in the countries of the Little Entente.

Little Entente's Attitude

Since the citizen of Boston arrived in Budapest in the name of the League, Hungary has been perhaps the quietest country in Europe. Count Bethlen, now longer in office than any other Prime Minister in Europe, has steered his country with common sense and statesmanship through its numerous internal and external difficulties.

Hungary is one spot where Communism is not to be feared. Yet there has been sufficient respect for democratic government to recreate the Upper House of Parliament partly on the elective system, and to admit women to membership. Personally, I should like to see the secret ballot, now confined to towns, made universal.

I should also like to see the Hungarians less childish in their attitude to the Allied Military Commission, which was responsible for their disarmament under the treaty. In fairness, however, it must be admitted that the more you treat a nation as a child, the more that nation is likely to behave as a child.

As regards the attitude of the Hungarians themselves toward the Succession States, I think I can safely say it has improved. There is not likely to be any harmony, however, so long as the Little Entente States adhere to the policy which, though perhaps not by intention, is, in effect, intensely provocative.

There is nothing so irritating as to be exhibited to the world as a public danger when you have lost most of your belongings, when your arms have been taken away and when your hands have been tied behind your back.

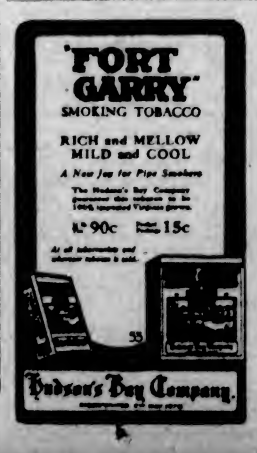

3 Great Forest Fires Raging in West Kootenay

Continued from Page 1

the Utica Mine buildings are threatened. This fire area is anywhere up to 50 or 75 square miles in extent.

People on Island

That there are people tonight on the small island in Summit Lake, in the fire region in the pass between Arrow and Slocan Lakes, is the belief of C.P.R. officials from a study of reports. The Kaslo-Nakusp train took six from the island to Nakusp, but otherwise indicate that another six later made the island their refuge. The lake is a mile wide and a few miles long.

Timber Burning

VANCOUVER, July 17.—Forest fires are again showing signs of becoming dangerous, it was reported tonight.

A fire reported to have broken out at Church House, about 150 miles north of here, opposite Maurello Island, destroyed two donkey engines, and valuable timber is threatened at Cape Laze. Near Comox another fire is reported in old slashing.

A report from Hyacinthe Bay says that the fire which started last week on Valdez Island and sent many of the settlers to the beaches for safety, has reached valuable standing timber. Lot 17, situated at Open Bay, estimated to contain 40,000,000 feet of first-class timber, is being rapidly destroyed, despite the efforts of the firefighters, it is stated.

Right to Annex Denied

BERLIN, July 17.—Discussing the rightful ownership of the North Pole, Dr. O. Loenig, a well-known German jurist, denies the right of Canada or any other country to annex the polar area in view of the impossibility of establishing anything like permanent settlements in those extreme northern latitudes. A claim would not be recognized by other countries, he said, as it would be absolutely contradictory to international law.

A real VICTROLA (portable) for vacation time

Here is a joyous companion for your week-end party—a Victrola (Portable) Phonograph and a supply of the new Victor Process Records. You have never heard phonograph music so wonderfully perfect as these new process records provide. The amazing volume is just ideal for dancing.

The portable Victrola is priced at $62.50, on easy terms.

FLETCHER BROS.

(VICTORIA) LTD.

"Everything in Music" 1110 Douglas Street

"Hotpoint--

the Range with the indestructible Element."

Be sure to see our Electric Range Display before deciding on your new Range.

Hawkins & Hayward

Electric Quality and Service Store

1121 Douglas Street, Corner View Phones 643-2627

300,000 Head and More Successfully Treated

Yes, Sir, over 300,000 head of cattle all over the world have been treated with the "Bowman" cattle abortion remedy. If you're a stockman, write us NOW.

The Erick Bowman Remedy Co. of Canada, Ltd.

Office and Factory, 518 Yates Street

Our motto is—to serve you well —says Taxi Ted.

—As a pleasant climax to a delightful evening entertaining your friends—you can insure their safety en route to their home by providing a VETERANS taxi—and the cost is small.

Veterans' 50c Taxi

742 Yates St. Phones 467-7075

Olympic Garage

Cor. Wharf and Broughton

DRIVE YOURSELF CARS

Phone 2346

Dr. WATSON'S TONIC STOUT

Sold at All Leading Stores

SOLE DISTRIBUTORS

M. ALLEN & CO. TORONTO CANADA

Silk Carrying Trade Will Be Big This Year

Export of Raw Silk From Japan by the Transpacific Route Expected to Reach 450,000 Bales

Will Surpass All Records

Raw silk from Japan for Eastern mills to be shipped by way of this port, Seattle Vancouver and San Francisco is expected to reach 450,000 bales during the year ending June, 1926, according to a report of the Japan Silk Association, it was learned here on the arrival of the Empress of Asia. This will mean the importation during the next twelve months by the United States of over $500,000,000 worth of raw silk. This is taken as an indication that the artificial silk, known as rayon, is not in any way affecting the Japanese silk business.

The demand for funds for Spring silk cocoons in Japan this season will reach an enormous amount, due to the rise of cocoon prices, the fall of the money rate, an optimism entertained for future silk business, and an anticipated shortage of stock at the beginning of the season, it was learned.

An even better year is looked forward to by Japanese exporters and transpacific shipping lines than the past year, which ended in June. The last fiscal year of the Japan Silk Association was a record, it being the greatest year in history, which has been indicated by the huge silk cargoes that have been brought from Japan by the C.P.R., Admiral Oriental, N.Y.K. and O.S.K. liners.

Fire Destroys Warehouse and Ship's Cargo

Celluloid Deck-Cargo of Swedish Ship Greta Believed to Have Been Cause of Fire

LONDON, July 16.—The Swedish oil-driven cargo steamer Greta, which reached here three days ago from New York, suddenly caught fire at Victoria dock, London, this afternoon, and before the flames were extinguished the vessel was badly damaged. Two bonded tobacco warehouses on the dock were ignited, and, with their contents, they were virtually destroyed.

The flames on the Greta shot upward with such startling rapidity that three members of the crew and a stewardess jumped overboard, while the captain's wife leaped from the deck to the dock, breaking her leg.

The firemen had a hard time fighting the blaze, which was only extinguished after all available apparatus had been summoned.

There was a cargo of celluloid on the deck of the Greta which, it is believed, was ignited by the sun's rays heating the steel deck plates.

A LIGHTHOUSE FOR AIRSHIPS IN HEART OF EUROPE

France recently established a lighthouse on Mount Afrique, near Dijon, which is to have a billion candlepower light which will throw its signals two hundred and forty miles in clear weather and to at least half that distance on average nights. The light will be seen as far as Abbeville on the north, and Nice on the south, as shown on the map. The dark lines show the air routes and the small circles indicate where smaller beacons have been established with signals reaching out sixty miles in clear weather.

Japan's Annual Manoeuvres Set For September

Several New Types of Navy Crafts Will Be Seen in Action, Including Aircraft Carrier

Prince Regent to Attend

The annual manoeuvres of all the fleets of the Japanese Imperial Navy will take place in Tokio Bay at the end of September, it was learned here yesterday. The manoeuvres will be of particular interest this year owing to the fact that several new types of vessels have been built for the Japanese fleet, including an aircraft carrier and the latest types of submarines, carrying special wireless apparatus which has never been used before on this type of craft.

This annual naval drill corresponds to the grand military manoeuvres, of which details are now being arranged by the War Department.

The vessels which will participate in the drill are to be divided into offensive and defensive fleets. Admiral Okada and Admiral Suzuki will be commanders of the two sections, each of which have a number of the largest battleships, supplemented by submarines, destroyers, seaplanes, an aircraft carrier and other units.

The review, which will be witnessed by the Prince Regent and other members of the Imperial family, will start about September 16, which is about the time that the American Navy will hold its manoeuvres in the Philippine Islands.

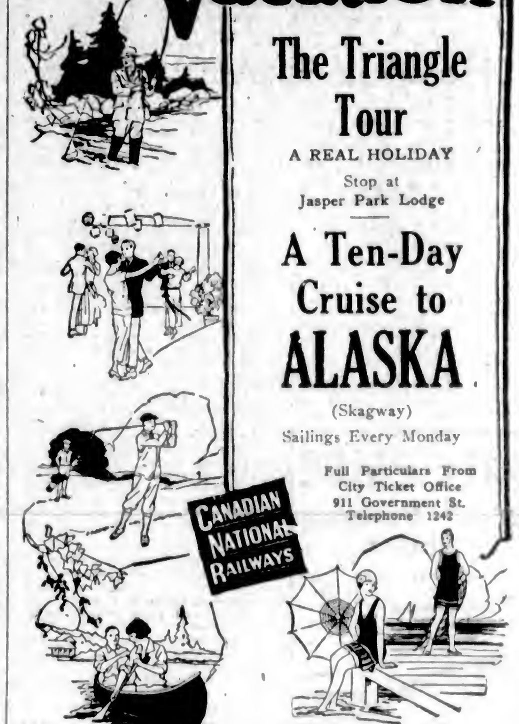

Your Vacation

The Triangle Tour

A REAL HOLIDAY

Stop at Jasper Park Lodge

A Ten-Day Cruise to ALASKA

(Skagway)

Sailings Every Monday

Full Particulars From City Ticket Office 911 Government St. Telephone 1242

CANADIAN NATIONAL RAILWAYS

Ocean and Coastwise Movements

VESSEL MOVEMENTS

SEATTLE, July 17.—Arrived—West Nivaria, San Diego; Dakotan, Celilo, Tacoma; Horace X. Baxter, Everett; Toyama Maru, Kobe; Ruth Alexander, Lena Luckenbach, Stanwood, San Francisco. Sailed—Stanwood, Ruth Alexander, West Nivaria, Tacoma; Jacox, San Francisco.

JUNEAU, July 17.—Sailed—Princess Charlotte, Alaska, southbound.

WRANGELL, July 17.—Sailed—Alaska, southbound.

CORDOVA, July 17.—Sailed—Admiral Evans, southbound.

EVERETT, July 17.—Arrived—Stanwood, San Francisco; D. Dollar, Celilo, Seattle. Sailed—Paris Maru, Tacoma.

PORTLAND, July 17.—Arrived—Dorothy Luckenbach, New York; Emidio, San Francisco, via Puget Sound; Liebre, San Francisco; Admiral Fiske, San Diego. Sailed—Lancaster, New York; Johan Paulsen, Willamette, San Francisco; E. H. Meyer, San Francisco; West Nomentum, Dairen.

TACOMA, July 17.—Arrived: Paris Maru, Everett; Motorship Challenger, Seattle. Sailed: Dakotan, Seattle; Border King, B.C. ports.

SAN FRANCISCO, July 17.—Arrived: Col. E. L. Drake, Victoria; Chehalis, Willapa; Cardiganshire, Astoria; William F. Herrin Seattle. Sailed: Manulaui, Honolulu; J. A. Moffett, San Pedro; Anne Hanify, Astoria; Solano, Aberdeen; Point Loma, Portland.

YOKOHAMA, July 14.—President Madison, Seattle.

Sailed

YOKOHAMA, July 14.—President Cleveland, San Francisco; Oak Ridge, Portland.

MANILA, July 15. — President Pierce, San Francisco; President Grant, Seattle.

CRISTOBAL, July 16.—Krekmit San Francisco.

NEW YORK, July 17.—Paul Luckenbach, San Francisco.

SHIPPING CALENDAR

Arrivals

Africa Maru, from Orient, July 20.
Iyo Maru, from Orient, July 24.
Empress of Canada, from Orient, July 27.
President Jefferson, from Orient, July 28.
Atago Maru, from Orient, August 6.
President Grant, from Orient, August 9.
Wanderer, from United Kingdom, August 10.
Empress of Russia, from Orient, August 10.
Arizona Maru, from Orient, August 10.
Shidzuoka Maru, from Orient, August 13.
Tokiwa Maru, from Orient, August 21.
President Madison, from Orient, August 31.
Arabia Maru, from Orient, August 23.
Empress of Australia, from Orient, August 26.
Collegian, from United Kingdom, August 30.
Yokohama Maru, from Orient, September 4.
Asuka Maru, from Orient, September 15.
Kaga Maru, from Orient, September 25.

Departures

Empress of Asia, for Orient, July 23.
President McKinley, for Orient, July 26.
Africa Maru, for Orient, August 5.
Empress of Canada, for Orient, August 6.
Iyo Maru, for Orient, August 7.
President Jefferson, for Orient, August 7.
President Grant, for Orient, August 19.
Arizona Maru, for Orient, August 25.
Shidzuoka Maru, for Orient, August 27.
President Madison, for Orient, August 31.
Empress of Australia, for Orient, September 3.
Arabia Maru, for Orient, September 16.
Yokohama Maru, for Orient, September 18.

C.G.M.M. MOVEMENTS

Canadian Freighter, July 12, arrived Vancouver.
Canadian Highlander, July 6, arrived Garston.
Canadian Importer, July 10, left Quebec for Montreal.
Canadian Inventor, July 11, arrived New Westminster.
Canadian Planter, June 23, left Sydney for Victoria.
Canadian Prospector, July 4, arrived San Francisco.
Canadian Miller, July 10, arrived Sydney.
Canadian Winner, June 26, left Norfolk for London.
Canadian Coaster, July 9, arrived San Francisco.
Canadian Farmer, July 9, left Astoria for San Pedro.
Canadian Rover, July 7, arrived Ocean Falls.
Canadian Observer, July 12, arrived Nanaimo.
Canadian Transporter, June 23, left Vancouver for United Kingdom.
Canadian Ranger, July 3, left San Francisco for Antwerp.
Canadian Pioneer, July 14, arrived Tacoma.
Canadian Voyageur, July 16, arrived Vancouver.
Canadian Seigneur, July 5, arrived London.
Canadian Scottish, July 8, left Garston for Glasgow.
Canadian Trooper, July 3, arrived Vancouver.

TRANSPACIFIC MAILS JULY

China and Japan

President Madison—Mails close July 3, 4 p.m. Due at Yokohama, July 14; Shanghai, July 19; Hong Kong, July 23.

Alabama Maru—Mails close July 5, 4 p.m. Due at Yokohama, July 20.

Empress of Australia—Mails close July 9, 4 p.m. Due at Yokohama, July 21; Shanghai, July 26; Hong Kong, July 29.

President Jackson—Mails close July 14, 4 p.m. Due at Yokohama, July 26; Shanghai, July 31; Hong Kong, Aug. 4.

Tyndareus—Mails close July 16, 8:30 a.m. Due at Yokohama, July 30.

Empress of Asia—Mails close July 23, 4 p.m. Due at Yokohama, Aug. 3; Shanghai, Aug. 7; Hong Kong, Aug. 10.

President McKinley—Mails close July 26, 4 p.m. Due at Yokohama, Aug. 7; Shanghai, Aug. 12; Hong Kong, Aug. 16.

Australia and New Zealand

Niagara—Mails close July 1, 5 p.m. Due Auckland, July 30; Sydney, July 25.

Ventura—Mails close July 4, 4 p.m. Due Sydney, July 28.

Makura—Mails close July 13, 4 p.m. Due Wellington, Aug. 3; Sydney, Aug. 8.

Sierra—Mails close July 25, 4 p.m. Due Sydney, Aug. 18.

Aorangi—Mails close July 29, 4 p.m. Due Auckland, Aug. 17; Sydney, Aug. 22.

Nations Are Invited to Pan-Pacific Conference

Parley to Take Place at Tokio University October 27, 1926—Chief Discussion to Be Change in Currents of Pacific Since 1923 Earthquake

The third Pan-Pacific conference will be held at Tokio University on October 27, 1926, it was learned here yesterday, and already invitations have been sent to Great Britain, Canada, United States, Australia and other countries with interests in the Pacific Ocean.

With a view to studying all scientific questions regarding the Pacific and promoting friendly relations among the nations which border its shores, the first conference was held in Honolulu in 1920. Because of the remarkable success which attended this international gathering, the second conference was organized. It took place in Australia in 1923.

Advancement of Science

Dean H. T. J. Coleman, of the University of British Columbia, represented this province at the last conference in Australia, and returned very much pleased with its work. He reported that it was doing a big work in the advancement of scientific research.

The third conference next year is to last twelve days. Prince Kotohito Kanin has been elected its honorary president. The most important discussion will be on the change of currents in the Pacific Ocean since the great upheaval of 1923.

More Specific Topics

The subjects to be dealt with at the group divisional conference follow:

A—Physiographic

1—Physical problems of the earth along the Pacific with special reference to the solar movement.

2.—Distribution of magnetism on the Pacific.

3.—Meteorological problems on the Pacific, with emphasis upon the circulation of the air.

4.—Changes in the coastal line of the Pacific.

5.—The strata underlying the land about the Pacific.

6.—Volcanoes in the Pacific.

7.—Earthquake-proof construction.

B—Biological

1.—The flora of the land about the Pacific.

2.—Flora and fauna on the islands of the Pacific.

3.—Progress of biological species on the Pacific.

4.—Botanical surveys in various nations bordering the Pacific.

5.—Rational method for the protection of useful fauna in the Pacific.

6.—Improvement for rice cultivation and other important crops, as well as that of cattle breeding.

7.—Origin of races on the Pacific borders.

8.—Distribution of special diseases in the countries bordering on the Pacific and their remedies.

In addition to the above list, some twenty important questions regarding seismic problems are to be discussed during the session of the conference and in the meantime the delegates to the conference will visit various parts of the country.

SHIPPING INFORMATION

SUNRISE AND SUNSET
JULY

The time of sunrise and sunset (Pacific standard time):

	Sunrise	Sunset		Sunrise	Sunset
1	4:16	8:17	17	4:30	8:08
2	4:17	8:17	18	4:31	8:07
3	4:17	8:17	19	4:32	8:06
4	4:17	8:16	20	4:34	8:05
5	4:18	8:16	21	4:35	8:04
6	4:19	8:16	22	4:36	8:03
7	4:19	8:15	23	4:37	8:01
8	4:20	8:14	24	4:38	8:00
9	4:21	8:14	25	4:39	7:59
10	4:22	8:13	26	4:40	7:57
11	4:23	8:13	27	4:41	7:56
12	4:24	8:12	28	4:43	7:55
13	4:25	8:12	29	4:44	7:53
14	4:27	8:11	30	4:45	7:52
15	4:28	8:10	31	4:46	7:51
16	4:29	8:09			

The Meteorological Observatory, Gonzales Heights, Victoria, B.C.

TIDES AT VICTORIA
JULY

Date	Time H. M.	H't Ft.	Time H. M.	H't Ft.	Time H. M.	H't Ft.	Time H. M.	H't Ft.
1	5:55	3.3	12:04	5.6	14:41	6.5	22:45	3.7
2	6:31	2.5					23:12	6.0
3	7:14	1.8					23:45	5.3
4	7:50	1.8						
5	3:23	3.6	3:41	0.3	15:23	7.5	20:30	7.4
6	1:03	3.3	5:22	-0.1	18:35	7.6	21:01	7.4
7	1:45	3.5	15:04	-0.1	13:05	7.8	22:04	7.2
8	2:22	0.1	10:50	0.2	19:26	8.1	23:12	7.3
9	2:17	8.4	11:26	5.9	13:31	8.2		
10	0:25	4.8	4:13	7.3	12:22	1.8	20:19	8.2
11	1:44	8.2	6:27	2.8	12:10	2.8	22:48	5.4
12	3:05	6.4	7:24	6.0	12:57	4.0	21:15	3.6
13	4:21	4.7	9:33	5.7	14:41	5.0	21:47	8.2
14	6:22	4.2					22:15	5.2
15	3:10	3.2					22:44	5.7
16	6:49	2.7					23:14	5.9
17	7:25	2.2					23:46	5.8
18	8:20	1.8						
19	0:18	5.7	8:34	1.0	18:48	5.0	20:31	7.9
20	0:44	5.5	3:07	1.5	19:07	8.0	21:04	7.2
21	1:11	5.5	8:40	1.4	18:28	7.3	21:33	7.7
22	1:35	5.2	10:14	1.6	19:52	7.8	22:41	7.6
23	2:01	5.3	10:43	1.8	20:13	7.7	23:22	7.3
24	2:30	7.4	11:27	2.4	20:04	7.7		
25	0:14	4.9	3:23	7.2	12:08	2.8	23:03	7.7
26	2:38	4.2	4:23	6.6	12:41	3.4	20:14	7.2
27	2:36	5.7	6:27	2.1	12:03	4.3	20:39	8.0
28	3:28	4.9	8:41	5.3	12:17	5.3	21:03	8.2
29	4:15	4.1	10:21	5.7	13:23	5.6	21:30	8.5
30	5:27	3.2					21:58	8.6
31	5:57	2.4					22:22	3.1

The time used is Pacific Standard for the 120th Meridian west. It is counted from 0 to 24 hours, from midnight to midnight. The figures for height serve to distinguish high water from low water. Where blanks occur in the table, the tide rises or falls continuously during two successive tidal periods without turning.

The height is in feet and tenths of a foot, measured from the average level of lower low water.

Voting Date, August 10

FREDERICTON, N.B., July 17.—Voting in the New Brunswick Provincial general elections will take place Monday, August 10, with nominations one week earlier.

President Van Buren made a large fortune practicing law.

Sir Henry Thornton's Invitation Is Accepted

LONDON, July 17.—The committee of the Grand Trunk Pacific Railway four per cent debenture holders, which has been looking after the interests of the stockholders, announces that the invitation of Sir Henry Thornton, president of the C.N.R., to a conference in Canada with the chief officials of the C.N.R. has been accepted.

Many Teachers Book For Tour Across Canada

MONTREAL, July 17.—One hundred and forty teachers, representative of institutions of learning in the Maritime Provinces, Quebec and Western Ontario, have so far booked for the Canadian Federation of Teachers' tour across Canada. They will visit all the principal cities en route to the Pacific Coast.

Recognition Conditional

BRUSSELS, July 17.—The Soviets, Foreign Minister Van Der Velde told the Chamber of Deputies today, would be recognized by Belgium only when Russia recognized Belgian property rights in Russia and the rights of the Armenian and Georgian governments. He declared, however, that property should not be considered in too narrow a sense, and he was convinced that in the long run it would be impossible to leave Russia out of international intercourse.

New Anaesthetic Found

BATH, Eng., July 17.—At the 93rd annual conference of the British Medical Association in session here it was announced that the medical world as a result of research work done by Dr. A. J. Copeland, of Cambridge University, would soon be in possession of a new anaesthetic possessing all the virtues of cocaine with none of its perils. In recognition of his work, Dr. Copeland has been granted the official Hart memorial scholarship valued at £200.

Thomas Jefferson died insolvent.

Natural Desire For Home Finds Quick Response

Arkansas Lumber Merchant Shows How Housing Is Stimulated in Little Rock by Liberal Encouragement

Lack of Funds Minimized

A method in which building has been stimulated in a marvellous degree by aiding the home-maker was explained to The Colonist yesterday by Mr. E. M. Pfeifer, secretary and manager of the Mechanics Lumber Company, North Little Rock, Arkansas, who has been visiting Victoria for some days with his son, and is registered at the Dominion Hotel.

Little Rock is one of those cities which developed slowly for many years, well situated for railway communication, but located in a country whose latent resources were not exploited. In fact Arkansas was long regarded as a backward state, as progress went in the United States.

So the recent lesson of its rapidly developing subdivisions in a large area of suburban acreage can well be presented to the city and district here, where so much reverted land is ready for building purposes.

A Valuable Plan

Mr. Pfeifer stated that in addition to the first mortgage taken by a bank in return for money loaned on a home building, it was quite possible to raise sufficient money at the same time on second mortgage from contractors and others to complete construction. In other words the man who has a $1,000 lot, and intends to put a $3,000 house thereon is able to raise two-thirds of the building cost on first mortgage to a bank. The borrower will be allowed to postpone payment of principal for a term of years until he is ready, by keeping up only interest payments. That leaves him a margin between the cost of his home and the sum he has available. Then steps in a contractor or business man who willingly takes up the difference on second mortgage, such second mortgage repayment being spread over monthly periods at easy terms.

When the second mortgage is lifted, the home builder is then able to tackle the first mortgage on more comfortable repayments.

Result of Effort

The effect of this plan has been that the suburban districts have hundreds of these homes built on the instalment plan in the neighborhood of Little Rock, while as an investment the second mortgagee protects the prior mortgage in case of default, by seeing to it that the liabilities are honored. As a matter of fact there has been little default, and Mr. Pfeifer says the bankers are so anxious to keep up the good standing of their customers that when tax sale lands are offered, the bankers buy them to protect their clients from losing property, thus reverted lands are almost unknown in his locality. As an investment these second mortgages are greatly in demand, being purchasable at a small discount like agreements of sale were formerly done here.

Check on Subcontractors

This encouragement by the banks and the contractors, supplemented by a system under which a man can go to a lumber merchant, and give him orders for a house, the merchant dealing exclusively with the subcontractors at a fixed price, has stimulated home building, because it has eliminated the "extras" which add so much to the cost of homes in other places.

Mr. Pfeifer, while here, looked over the sash and door, and red cedar shingle industries, in which he has an extensive connection in Arkansas.

Ministry Resigns

LISBON, Portugal, July 17.—The ministry, headed by Antinio da Silva as Premier and Minister of War, resigned today. It had been in existence only two weeks.

Paint and Oil Manufacturers Visit Victoria

Delegates Come Here Today From Western Zone Convention of Organization in Seattle

Will Be Shown City Sights

Members of the National Paint, Oil and Varnish Association of the United States, who concluded a convention in Seattle last evening, will be today the guests of the British American Paint Company on their visit to Victoria. Mr. H. J. Pendray will accompany them to this city.

Some will only stay until the Vancouver boat leaves, but the majority are planning to spend the week-end here, and to make drives round the city.

The convention which these men have just attended was the fourth annual gathering of the western regional zone. Mr. E. V. Peters, of New York City, president; Mr. Percy M. Carter, of Seattle, vice-president; Mr. George V. Horgan, of New York City, secretary, and other national officers, have been attending the convention and are expected here.

Mayor Pendray attended some of the sessions, and will aid in entertaining the gathering while the delegates are in the city.

History of Mail Service Outlined

"The Colonial Postal Service of Vancouver Island and British Columbia" was the subject of a scholarly paper by Mr. Stanley A. Deaville, read before the B. C. Historical Association at the Archives Department of the Provincial Library last night.

Mr. Deaville, who is a member of the Postoffice Inspector's Department here, traced minutely each step in the development of the mail service on Vancouver Island and in the interior of the Province from the days when letters were carried by the Hudson's Bay Company's couriers at about one dollar an ounce up to the time of Confederation.

The paper was read by Mrs. M. H. Rathom, and was enthusiastically received by members of the association at the conclusion of the reading.

CANADIAN PACIFIC

B.C. COAST SERVICE

Motor Ferry Service

Between

Sidney and Bellingham

MOTOR PRINCESS

Leaves Sidney
10:45 A.M. and 6:10 P.M. Daily
Returning—Leaves Bellingham
7:00 A.M. and 2:30 P.M. Daily

Mill Bay Ferry

For Up-Island Points

Lv. Verdier Ave. (Brentwood)	Lv. Camp Point (Mill Bay)
7:30 A.M.	8:15 A.M.
9:00 A.M.	10:00 A.M.
11:30 A.M.	12:00 Noon
1:30 P.M.	2:15 P.M.
3:50 P.M.	4:30 P.M.
5:15 P.M.	6:15 P.M.
7:35 P.M.	8:20 P.M.

SAVES 14 MILES

Information Phone 7037 and Keating 43M

Prince George Hotel

TORONTO

In Centre of Shopping and Business District

250 ROOMS

100 with Private Baths

EUROPEAN PLAN

New Direct Service to Glasgow

Beginning August 1st, the Superb New Steamers Regina and Doric one class cabin ships — will maintain regular fortnightly sailings from Montreal to Liverpool via Glasgow.

The comfort, service, personal attention and conveniences on these splendid new steamers meet the requirements of the most experienced traveller.

If you would be assured of perfect satisfaction throughout your trip, book your passage on the Regina or Doric.

For complete information call, phone or write

G. H. Nickerson, Rogers Bldg., Vancouver,

or local R.R. or S.S. Agents

Largest steamers from Montreal

WHITE STAR DOMINION LINE

STEAMSHIP SAILINGS

TO CALIFORNIA

SS. Ruth Alexander
July 19, 9 A.M.
SS. Dorothy Alexander
July 23, 11 P.M.
SS. H. F. Alexander
Sails From Seattle, Tuesdays at 5 P.M.

Special Round Trip Fares

Information and Tickets
909 GOVERNMENT ST.
Phone 48

PACIFIC S.S. Co
THE ADMIRAL LINE

TSS. "CARDENA"

Sails From Vancouver, Friday, 9:00 P.M. Alert Bay, Port Hardy, Prince Rupert, Anyox and Stewart

Tickets and Information

UNION SS. CO. of B.C., Ltd.
No. 1 Belmont Bldg. Phone 1925

BERRY CRATES

Cameron Lumber Co., Ltd.

Can supply all requirements for berry crates and other boxes on short notice. Lumber for every use at bargain prices.

Phone 864. Mills, Garbally Road, Victoria, B.C.

Society and Women's Affairs

Linen Shower

Women of Mooseheart Legion, Victoria Chapter No. 25, held a linen shower at the home of Legionaire Oliver, 930 Green Street, in honor of Legionaire B. Moulton, who will leave on Sunday for Los Angeles where her wedding will take place. Past Senior Regent E. Oliver presented to Miss Moulton, on behalf of the chapter, a beautiful engraved berry spoon. The gifts to the bride were encased in attractive mauve and pink wrappers and the color scheme of the decorations of the room were mauve and pink in keeping, a miniature bride occupying the centre of the decorations. The evening was spent in music and singing. Members and legionaires present included: Senior Regent Parnell, Junior Regent Taylor, Legionaires Osborn, Williams, Thompson, Betholme, Wilmot, Harris, Willoughby, Panting, Shore, Robinson, E. Shore, Moulton, E. Thompson, Hatcher, Pears and Oliver, Mrs. Kate Hill and Miss Nellie Hill. Gifts were also sent by Mesdames Mitchell, Florence, Hill and M. Robertson.

Musical Tea Given

In her home on Hampshire Road, Mrs. Harry Briggs was hostess on Thursday afternoon at tea in honor of Mrs. H. R. Green, Mrs. Lugrin-Fahey, Mrs. Barrett-Lennard and Mrs. Robert Baird. The drawing-room was arranged with purple and mauve stocks and viscaria, while in the dining-room California poppies were employed very effectively. Among the other guests present were Mrs. Walter Nichol, Mrs. David Doig, Mrs. Forrest Leeder, Mrs. H. H. Rowley, Mrs. J. W. Troup, Mrs. J. M. Ross, Mrs. Lane and Miss Marjorie Lane (Chicago), Mrs. W. T. Barrett, Mrs. Andrew de Mellin, Mrs. Hyndman, Mrs. Hermann Robertson, Mrs. Montizambert, Mrs. S. McClure, Mrs. Burdick and Mrs. Herbert Wilson. Several charming musical selections were given by many of the guests.

Bridge Tea

Mrs. E. G. Prior entertained at a bridge tea on Thursday afternoon, when her guests were: Mrs. Lewis, of Hong Kong; Mrs. Davison, Santa Barbara; Miss M. Galt, Mrs. Hermann Robertson, Mrs. Totten, of New York; Mrs. Herbert Wilson, Mrs. W. J. Bowser, Mrs. C. C. Cator, Lady Barnard, Miss Galt, Miss Lena Galt, Dr. Luden, Mrs. Fitzgibbon, Miss Fitzgibbon, Mrs. P. S. Lampman, Mrs. G. C. Johnston, Mrs. Wasson and Miss McNaughton-Jones.

Left for Toronto

Mrs. Arthur Barner, a resident of Victoria for the past year, and her daughter, Miss Maud Barner, who for the same period has been teacher of the Indian school at Koksilah, left yesterday for Toronto, where they will make their home and Miss Barner will attend the university. They will stop en route for a brief visit with friends in Calgary, their former home. Miss Millie Bird, who has been enjoying a holiday here, returned with them to her home in Calgary.

Glenshiel Hotel

Amongst the guests registered at the Glenshiel Hotel are the following: Miss Crerar, Major Hartt, Miss Hartt and S. J. Hartt, Vancouver; Mrs. Hay and children, Miss Grant, Seattle; Mrs. Morley and family, Kamloops; Miss Curley, Cranbrook; Miss Powell, Duncan; Mrs. and Miss Brotherton, Pittsburgh, Penn.; Mr. and Mrs. Axford, London, England; Miss Dexter, Boston, Mass.; Miss Stedman, Shanghai.

Langford Garden Party

The Langford Women's Institute is holding a garden party and silver tea on Wednesday, July 22, from 3 to 6 o'clock in the garden of Mr. D. B. F. Bullen, in aid of the solarium for crippled children at Mill Bay. Dr. Wace has promised to give an address, and there will be ice cream, a spinning jenny, and other attractions. All interested are cordially invited to be present.

Former Victoria Boy's Success

Mr. Sholto Watt, younger son of Mrs. Alfred Watt, M.B.E., has recently won two leaving scholarships at University College School, London, in history and French; this being the first time that both these scholarships have been held by one student. Mr. Watt will enter Balliol College in October, having been accepted on his scholarship work.

Tea at Cadboro Beach Hotel

Mrs. Denton Holmes entertained at tea at the Cadboro Beach Hotel on Thursday afternoon, when the invited guests were: Mrs. Boyd, Mrs. Norman Rant, Mrs. Charles Forsyth, Mrs. C. B. Charlewood, Mrs. Fowler, Mrs. R. H. Darwin, Mrs. J. S. T. Alexander, Mrs. Harold Lewis, Mrs. Austin-Leigh, Mrs. R. S. Engledue and Mrs. M. B. Jackson.

Victorian Lectures in England

Mrs. Alfred Watt, formerly of Victoria, was the chief speaker at the East Kent Federation of Women's Institutes on June 24, at Ashford Council Chamber, the subject being "A Review of Women's Institutes' Work in England, 1915-1925, by the Founder." Over 200 delegates were present.

Tea at the Tennis Club

Mrs. E. W. Boak was in charge of the tea at the Tennis Club yesterday afternoon and was assisted by Mrs. James Gray, Miss Jennie Turner, Miss Kathleen Wright, Miss Vivian Lamb, Miss Peggy Hodgins and Miss Janet Lang.

Returns to City

Mr. R. C. Ross has returned to the city after an absence of six weeks spent with his daughter Kathleen, in motoring through the Province. Miss Ross is remaining in Seattle with her grandmother for some time.

From Boise City

Mr. and Mrs. Courtland Northrop and their son Paddy are arriving in the city shortly from Boise City, Idaho, and after a few days spent here will leave for Island Hall, Qualicum, where they will spend a month.

Tea at the Empress

Mrs. Cecil French had a few friends to tea at the Empress Hotel on Thursday afternoon in honor of Mrs. J. C. Barnacle, who has recently returned to Victoria after an extended visit in Europe.

To Mount Vernon

Mrs. James R. Stirrat, Mr. Roy Stirrat and Master Austin Goward, jr., left yesterday by motor for Anacortes, en route for Mount Vernon, where they will spend a few days before proceeding to Seattle.

Bridge and Mah Jong Tea

Mrs. W. J. Bowser entertained yesterda yafternoon at her home, "Buncrana," at a small bridge and mah jong party. Several additional guests arrived for tea.

From Seattle

Misses Mary and Helen Condon and Master John Condon, of Seattle, are visiting here for a few weeks and are the guests of Miss Flora White, James Bay.

At Shawnigan Lake

Mrs. W. A. Gourley, 2086 Granite Street, Oak Bay, and her daughter, Miss Peggy Gourlay, are spending a two months' vacation at Shawnigan Lake.

At Summer Home

Mr. and Mrs. R. W. Gibson, "York Place," Oak Bay, and their three daughters, Doris, Nan and Athalie, are spending the Summer at their country home at Prospect Lake.

Fashions and Foibles

By Shirley Sheen

BUTTERICK 6112

Tucks furnish the crosswise design that puts so many of the Summer fashions on parallel bars.

Graduated tucks give to plain Georgette, crepe de Chine and chiffon voile the effect of the crosswise prints and woven designs that are so becoming to the tall, slender figure and so cruel to the short and stout. The tucks however, being in monotone effect, are easier to wear than the pronounced stripes. With all its simplicity this is quite an elegant little frock and takes the place of the elaborate lingerie dress that we used to wear for Summer afternoon functions. Pale grey with matching hat, hose and slippers is smart for this type of frock, and beige, soft blue, blonde and almond green are also good.

To Seattle

Mr. A. Smith, of San Francisco, who came north on the Ss. H. F. Alexander to Seattle, spent a day in the city and was registered at the Empress Hotel.

Return From Sproat Lake

Mr. and Mrs. B. G. Goward, Mr. Owen Goward and the Misses Kathcrin, Ruth and Isobel Goward have returned to the city after spending a vacation at Sproat Lake.

Visits Cumberland

Miss Kitty Maclure, Beresford Street, Oak Bay, is leaving this afternoon for Cumberland to spend two weeks with Rev. E. H. Nunns and Mrs. Nunns.

From Vancouver

Miss Dorothy Paterson, of Vancouver, arrived in the city yesterday afternoon and will be the guest of her aunt, Mrs. T. W. Paterson, Uplands, for a few days.

At Boundary Bay

Mrs. W. Sutherland and her children, Helen, Mary, Patricia and Billy, are spending the Summer at Boundary Bay.

In Seattle

Mrs. Lewin and her daughters, Miss Lorna and Miss Audrey Lewin, left during the week for Seattle, where they will visit for a time.

From Portland

Mrs. Prescott Cookingham (nee Mabel Eberts) has arrived in the city from Portland and is the guest of Mr. and Mrs. D. Gillespie, Moss Street.

At Banff Hotel

Miss Tayler and Miss Alice Tayler, of 1601 Yale Street, and Miss Botterill, 340 Michigan Street, are at the Banff Springs Hotel.

Winnipeg Visitors

Mrs. B. G. Hamilton and Dr. Mary Crawford, medical inspector of schools, Winnipeg, are guests at the Glenshiel Hotel.

Tea in Honor of Daughter

Mrs. John Galt had a few friends to tea yesterday afternoon in honor of her daughter, Mrs. Piper, of Boston.

Returned From Motor Trip

Dr. and Mrs. Clemens have returned after a week's motoring through the Sound cities.

Change of Residence

Mrs. Colin Cummins has recently moved to the Olympic Apartments, 1120 May Street.

Returns to Vancouver

After spending a few days in the city, Mr. George Kidd has returned to his home in Vancouver.

From Vancouver

Mrs. Alfred Harvey, of Vancouver, and her two sons are spending the Summer holidays at Shawnigan Lake.

Camping at Parksville

Police Commissioner W. E. Staneland and his family are spending a holiday camping at Parksville.

At Cadboro Bay

Miss Kathleen Gordon is here from California for a holiday, a guest at Cadboro Bay Hotel.

From Cushion Cove

Mr. Wallroth, of Cushion Cove, is staying at the Glenshiel Hotel.

Left for Prince Rupert

Mr. and Mrs. M. B. Jackson have left for Prince Rupert.

Women's Clubs And Societies

Memorial Service

Tomorrow afternoon at 2:30 sharp Colfax Rebekah Lodge, No. 1, and Carne Rebekah Lodge, No. 45, will hold a joint memorial service in memory of their departed members. The staffs of the two lodges are requested to come in white and be at the I.O.O.F. Hall by 2 p.m. Flowers can be left at the hall any time today. The committee will be at the hall this evening to make up the bouquets. Anyone having cars and would volunteer their services will kindly phone the secretary, Mrs. Bowers, 6010L. All visiting Rebekahs are invited to attend. After the service, the flowers will be taken to the cemetery, where the graves will be decorated.

Entertain I.O.D.E.

On Friday Mr. and Mrs. Joseph Reade (the latter the hon. regent of the Sir Clive Phillips Wolley Chapter, I.O.D.E.) lent their charming home, "Burdock's," Cowichan, to the chapter, when Mrs. Adams Beck gave a most interesting talk on "India Under the Great Moguls," and Miss Cooke explained the objects of the War Memorial and made a definite appeal for funds. There were about forty members present, including the regent, Mrs. L. C. Knocker, Mrs. McConnell, hon. secretary, Miss Turner, treasurer, and Mrs. Curtis Sampson, who motored from Victoria. A delicious tea was served by the South Cowichan Girl Guides. A very satisfactory result for the War Memorial fund was experienced, the proceeds amounting to $35.

WHITES OF EYES TINGED WITH YELLOW? MUDDY COMPLEXION? YOUR LIVER IS OUT OF ORDER

Mrs. Wm. Bourque, Fox Creek, N.B., writes: "I have been troubled with my liver for a long time, and was so bad I could not do any work. I had severe pains in my stomach that were so bad at times I could hardly stand them. My tongue became coated; I had a bad taste in my mouth, especially in the morning; the whites of my eyes were tinged with yellow, and I had a muddy and yellow complexion.

I had read a great deal about

MILBURN'S Laxa-Liver Pills

so I decided I would try a vial, and after taking three of them I was greatly improved and felt more like living, and I can now do my own work without any trouble."

For sale at all druggists and dealers; put up only by The T. Milburn Co., Limited, Toronto, Ont. (Advt.)

Your Birthday

JULY 18.—You are studious, a great lover of art, and generally amiable in disposition, and although you lose your temper quickly, you recover it quickly. Your taste is excellent, and you like to dress well and appear to good advantage. You are affectionate and kind, and fond of your home. Beware of jealousy, and never listen to gossip. Place love before money.

Your birthstone is the ruby, which means contentment.

Weddings

Lloyd-Nutter

The wedding took place at "Breadalbane" on Thursday evening of Miss Evelyn Katherine Nutter and Mr. Clyde De Witt Lloyd, both of Bellingham. Rev. Dr. Campbell officiated. After a honeymoon in the city the bride and groom will return to the United States.

Holloway-Roach

A quiet but pretty wedding took place on Thursday evening at "Breadalbane," when the Rev. Dr. Campbell united in marriage Miss Berita Gwendolyn Roach and Mr. Harry Shaw Holloway, both of Vancouver. The bride, who was unattended, was lovely in a smart traveling suit of Poiret twill, and brown hat to match. Mr. and Mrs. Holloway will spend their honeymoon in Victoria, Vancouver and Seattle, after which they will reside in the Terminal City. Twenty-seven years ago Dr. Campbell celebrated the marriage of the bride's parents.

Local Boy Is Married

CUMBERLAND, July 17.—Residents of Cumberland and environs were agreeably surprised to hear that William J. McFadyen, only son of Mr. and Mrs. Neil McFadyen, of this city, had joined the ranks of the benedicts. The bride is a native daughter of Vancouver, Miss Greta Isabel Turnill, elder daughter of Mr. and Mrs. T. H. Turnill.

"Billy," as he is locally known, is very popular in Cumberland, having received his education here, after which he joined the staff of the Royal Bank of Canada, which institution he has been connected with ever since. Cumberland will be included in the honeymoon trip, and his many friends here are looking forward to renewing acquaintances with the young married couple.

To Entertain Teachers Here

Education Department Will Co-operate for British Empire League Visitors

A conference early yesterday afternoon with Mr. S. J. Willis, superintendent of education, resulted in the appointment of a committee to make arrangements for the reception and entertainment of the thirty British teachers who are coming to Victoria on August 13 under the auspices of the British Empire League and the personal direction of Mrs. Ord Marshall, of London, England.

The committee is composed as follows: Chairman, Mr. Thomas Hall, principal of George Jay School; secretary, Miss Grace Beckwith; also Mrs. Hyndman (chairman of the University Women's Club), Mrs. H. E. Young, Mr. J. B. Clearihue, and Mr. H. W. Creelman, president of the Victoria Teachers' Association.

The party, which is quite separate and distinct from the Overseas Education League party which arrives in the city on August 18, is traveling through Canada on the National Railways, and will enter British Columbia by way of Jasper Park. The Department of Education has arranged for a representative, one of the inspectors, to meet them there and accompany them on the remainder of their journey out to Prince Rupert and down to Vancouver.

In Vancouver entertainment will be arranged for them. They are to arrive in Victoria on the morning of August 13, and it was for the purpose of drawing up some tentative programme for their entertainment here that the meeting was held yesterday at the Parliament Buildings.

By special request of the organizer, Mrs. Ord Marshall, the visitors will be taken for drives about the city and to some of the more interesting and notable places nearby, the Observatory, Butchart's Gardens, the Experimental Farm at Sidney (with a picnic luncheon). This will be the programme for the first morning. As soon as it was learned some months ago that the Britishers were to visit this city the Lieutenant-Governor and Mayor were communicated with and willingly expressed their desire to co-operate in any way with the entertainment of the visitors. It is probable, therefore, that there may be something in the nature of a garden party at Government House on the afternoon of the first day's visit, and a reception at Victoria College in the evening. On the morning of the second day there will be visits to the Provincial Museum, the Archives, the Crystal Garden art gallery, and the shopping district.

Only one man whose first name was George has been president of the United States.

THIS WHITE ORGANDIE FOR THE CHILD IS EASILY MADE

By Marie Belmont

Sheer white organdie with touches of soft blue in fine linen makes the frock above, which is lovely for the little girl of two or three years.

The dress has straight seams at the sides and the upper part is pulled in ever so slightly. The binding is of linen, cut on the bias. Bias linen also binds the abbreviated sleeves.

The blue squares on the skirt are whipped about the edges with fine stitches. This model would also be effective in peach with white trimming.

Church Parade and Service

The annual church parade and service of the R.B.P. 538 of the Br. Commonwealth will take place on Sunday evening next, leaving the Orange Hall, 717 Courtney Street, at 7 o'clock for St. John's Anglican Church, Quadra Street.

The Sisters and Brethren of the L.O.B.A., the L.O.A. and True Blue are cordially invited to participate.

A good band will be in attendance.

San Francisco Squad Seizes Complete Brewery

SAN FRANCISCO, July 17. — A complete brewery was seized here today by a federal prohibition enforcement squad and three men placed under arrest.

Several thousand cases of beer, which, according to the raiders, had been selling as real imported Canadian beer; eleven huge brewing tanks filled with brew ready for bottling, mash vats, electrical cookers and all the impedimenta of a first class brewery were found. The value of the plant and output was placed at $100,000.

CANADIAN NATIONAL STEAMSHIPS SUMMER SCHEDULE

Steamers leave Vancouver, Monday at 8 p.m., for Powell River, Ocean Falls, Prince Rupert and Alaska.

Steamers leave Vancouver Wednesdays and Saturdays at 8 p.m., for Powell River, Ocean Falls, Prince Rupert, Anyox and Stewart.

CANADIAN NATIONAL RAILWAYS "CONTINENTAL LIMITED"

Leaves Vancouver daily at 9:50 p.m., for points East. All-steel equipment through to Montreal.

SALE PRICE

Boys' Running Shoes

Black or Brown

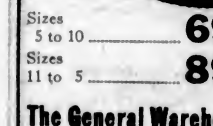

Sizes 5 to 10 .... **69c**

Sizes 11 to 5 .... **89c**

The General Warehouse

527 Yates Street Victoria, B.C. Wholesale District, Below Government. Phone 2170

MURRAY STUDIO OF SOCIAL DANCING

(Member National Inst. Social Dancing, New York).

Expert and Specialist in All Branches of Ballroom Dancing. Teacher's Diplomas New York

Stocker Building, 1006 Blanshard Street PHONE 2488 OR 5676R

COPAS & SON

Have a Nice Assortment of English Biscuits Which They Are Selling at Greatly Reduced Prices. Call and See Them

Fresh Alberta Creamery Butter, Lawndale Brand. Per lb.	39c
Independent Creamery Butter, nothing nicer. Per lb.	45c
Selected Picnic Ham, per lb.	20c
Pure Loganberry Jam, 4-lb. tin	60c
Beach-Eakins' Pure Strawberry Jam, 4-lb. tin	75c
B.C. Granulated Sugar, 20-lbs. for	$1.33
Morton's English Bloater Paste, 6 tins for	25c
Lime Juice, per bottle	35c
Heinz Pork and Beans and Tomato Sauce, 2 tins for	25c
Nice Juicy Oranges, per dozen	30c
Fine Orange Pekoe Tea, per lb. 58¢, or 3 lbs. for	$1.65
Nice Pink Salmon, per can	10c
Swift's Premium Cooked Ham, sliced, per lb.	58c
Pure Raspberry Vinegar, per bottle	25c
Maple Leaf Bread Flour, 49-lb. sack	$2.60

PHONE 94 OR 95 PROMPT ATTENTION

COPAS & SON Anti-Combine Grocers

Corner of Fort and Broad Streets Phones 94 and 95

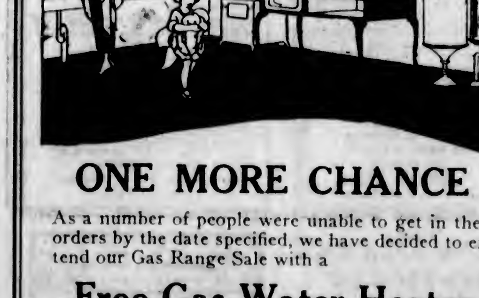

ONE MORE CHANCE

As a number of people were unable to get in their orders by the date specified, we have decided to extend our Gas Range Sale with a

Free Gas Water Heater

Until Saturday, July 18

You need the comfort and convenience of a modern gas range in your home and you also need the comfort and convenience of hot water service in your kitchen, bathroom and laundry.

Kill Two Birds With One Stone

Come in and select your Gas Range today and receive, **absolutely free**, with the range you order, a high-grade Gas Water Heater.

This offer positively closes July 18.

British Columbia Electric Railway Co.

Douglas Street Phone 2313 — Langley Street Phone 123

D'YOU LIKE DANCING?

Then Don't Fail to Come on

Saturday Evening, July 18

From 9 to 12, at Crystal Garden

Magnificent 14-Piece Orchestra, Bert Zala, Leader

The finest dance orchestra ever assembled in Victoria

Note the price of admission **50c** Which includes admission to the Garden as well as the privilege of dancing

Butter, Eggs, Bacon, Milk, Meats, Fish, Pastry, Vegetables

ALL COST MONEY

Save them with the clear pure Ice as sold by

The B. Wilson Co., Ltd.

Phones 2044 and 2045

We deliver in each district three times a week.

VAL TAXI PHONE 1

Remember the Number

Household Removals Made Easy

Don't worry about this tiresome nerve-racking work. You can live in your house complete till the day you want to go away. We render a complete service. We pack, crate and ship furniture and household goods. Furniture stored in private rooms. Furniture moved in padded vans.

REMOVERS SHIPPING AGENTS CUSTOMS BROKERS

DUNCAN STORAGE COMPANY

Warehouses: 516-520 Bastion Square. 522-530 Chancery Lane. Office Phones: 1665 and 1664

Nut Coal

Larger size and more heat.

RICHARD HALL & SONS

1232 Government St.

Phone 83

HOMEWORK

We require parties to knit men's wool socks for us at home, either with machine or by hand. Send stamp and addressed envelope for information. The Canadian Wholesale Distributing Co., Orillia, Ont.

The Bishop Strachan School College Heights Toronto

A Church Residential and Day School for Girls

Established over Fifty Years.

All Departments from Kindergarten to University Matriculation.

Principal: Miss Walsh, M.A., Dublin. Teacher's Certificate, Univ. of Camb., Eng.

School reopens Sept. 19

Boarders returning Sept. 16.

New Boarders Sept. 15.

For Calendar Apply to the Bursar

The UPHOLSTERY SHOP

MAKERS OF CHESTERFIELDS AND EASY CHAIRS

FURNITURE REPAIRS

DANCE

McMorran's Tea Rooms

CORDOVA BAY

TONIGHT, 9 TO 12

Three-Piece Orchestra

We Are Sole Agents for GURNEY RANGES

Come in and see our assortment of gas and coal ranges.

Home Furniture Company

F. W. BARTHOLOMEW

712 Fort Street, Near Douglas

Phone 5119

Continuous Clarification System Used

Pantorium DYE WORKS

Fort and Quadra Sts. Phone 3302

Try the Valeteria Service—There's None Better

A Sure Relief for Women's Disorders

Orange Lily is a certain relief for all disorders of women. It is applied locally and is absorbed into the suffering tissues. The dead waste matter in the congested region is expelled, giving immediate mental and physical relief; the blood vessels and nerves are toned and strengthened, and the circulation is rendered to normal. As this treatment is based on strictly scientific principles and acts on the actual location of the disease, it cannot help but do good in all forms of female troubles, including delayed and painful menstruation, leucorrhoea, falling of the womb, ovarian troubles, growths, etc. Price $2 per box, which is sufficient for 1 month's treatment. A Free Trial Treatment enough for 10 days, worth 75c, will be sent Free to any suffering woman. Enclose 3 stamps and address Box, LYDIA W. LADD, DEPT. 26 WINDSOR, ONT.

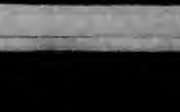

SOLD BY LEADING DRUGGISTS EVERYWHERE

The Broken Thread

By WILLIAM LE QUEUX

(Author of "The House of Whispers," "The Day of Temptation," Etc.)

THE STORY THUS FAR

"A barrier lies between us. We must never meet again after today—never." These strange words are spoken by Gilda Tempest, a girl whom Raife Remington has met by accident at Southport, where he is staying with his friend, Edward Mutimer. Shortly afterwards Raife is summoned urgently to his home, which has been entered by an armed burglar, who has shot and killed his father, Sir Henry Remington. The old man has, however, shot the burglar before passing away, and also mentioned to the old butler, Edgson, that there is a secret he ought to have communicated to his son. Raife connects this secret with the dead burglar, and determines to solve the mystery. On the burglar's body Raife discovers a strange pendant which he slips into his pocket. Looking over his father's papers he finds a letter from George Montjoy, an intimate friend of Sir Henry, that refers to some secret peril which concerns himself. A few months later Raife learns that Gilda Tempest, with whom he has fallen in love, is staying at a certain hotel in Nice. He goes there, but she repels him when he tries to speak to her. That night a note is given to him asking him to follow the bearer. It is from Gilda, who, when they have renewed their friendship, asks him if he saw the body of his father's murderer. He shows her the pendant, and she asks him if she may have it. Raife gives it to her. Gilda, who is evidently under the influence of her uncle, Dr. Maisano, obtains Raife's keys by means of a ruse, and the doctor takes wax impressions of them. Through Lady Remington, Maisano obtains an introduction to the Baroness von Sassnitz, who possesses some priceless jewels. Soon after, he recognizes a famous Scotland Yard detective in the hotel, and leaves Nice immediately, leaving Gilda to follow him. Gilda goes to Bordighera, but here she sees Raife and his mother. She, however, gets away from the place without meeting them. Some time after his return to England, Raife Remington hears a noise in the library below his bedroom. He goes down and is astounded to find Gilda Tempest taking from the safe the jewels of the Baroness von Sassnitz, who is staying with him and his mother at the time. Gilda declares she has been forced to commit the crime by her uncle, Maisano, and the scene ends in the girl being given her liberty on promising to lead an honest life.

CHAPTER XIX—Continued

Raife was a good-tempered man. But he was morose for a while. After the disconcerting incident of the stable yard, and the somewhat mixed recollections caused by the visit to the white room, Raife decided that it was best to drive straight to Aldborough Park, and postpone the stroll through the town. As they drove, the apparition of Gilda Tempest in the garb of a hospital nurse, yielding to his caresses in the white room, haunted his mind. He had waived aside the Apache spectre. He could fight him, but he could not fight this apparition. Hilda Muirhead sat opposite to him. Presently she said,

"You look troubled, Raife. Has anything real serious happened?"

Raife forced a smile, and answered cheerily, "No, my dear! I've got a bit of a headache. One isn't used to trains after the quietude of the desert."

Then anent nothing, which was not her wont, Hilda added: "Oh, I say! Raife! After you had left the queer white room, I discovered a little door behind a curtain. It wasn't a cupboard. I'm sure it led somewhere. It looked so cunning and mysterious. Do tell me where it leads to."

This was the door of the narrow staircase, leading to the loose box in the stable through which Gilda Tempest had escaped when Lady Remington was about to enter the room. Raife winced at the question. The sweet young face of his fiancee opposite contrasted strangely with the face of Gilda, whom he had taught himself to hate.

He replied, "Yes, there is a staircase there. I'll show it to some day, perhaps." The last word qualified the promise, for he had no intention of showing it to her.

The handsome and silent-running Rolls-Royce car sped merrily over the smooth roads up and down the Kentish hills—the roads of "the garden of England," and it was Springtime. The sun of an English Spring day is not as the sun of the Egyptian desert, but it is sufficient to reveal the tender buds and dainty blossom of tree and hedgerow. As they sped through the narrow roads that led to Aldborough Park it made an exquisite picture. It was a picture that was entirely unfamiliar to Hilda. She may have read of a Spring day in "the garden of England," but she had not seen one, and the sight of it thrilled her. She noticed the respectful greeting of the laborers, the women and children as they passed. Sir Raife Remington was a respected power in this land of his. He was not an owner of mines and mills in a disaffected area, to be met with scowls or curt nods. He was a landlord of ancient lineage, among tenants whom he and his ancestors had ruled generously, and with mutual sympathy. A downward sweep and a curve in the road brought them to the Lodge gates. The massive wrought-iron gates, surmounted by the "Reymingtoune Arms," were already open. The lodge-keeper and his family were grouped together, saluting and curtsying to the master of Aldborough on his return from "furrin' parts." Raife greeted them cheerily, as the car swept through and into the avenue with its long line of stately beeches. Hilda's breast heaved and her heart throbbed.

"This wonderful place is the entrance to Aldborough Park. I am to be Lady Remington and the mistress of all this."

She thought of the soot-laden city of Cincinnati in Ohio, where she had spent so much of her time. She compared the crudeness of an American landscape with the finished charm of this historical place, of which she was to be mistress. It seemed too good to be true. The phantom of "the other woman" flitted through her mind, and her pleasure was, for a time, more restrained. As they emerged from the avenue, the mansion, in all its ancient grandeur, came into view. They passed through the shadow of a group of ancient pines and cedars of Lebanon, a graceful sweep around flower beds ablaze with blossoms and were brought to the main entrance, where the stately old butler, Edgson, stood bare-headed to receive them. He was supported by a group of white-aproned and white-capped maids, and a pert little page boy in livery, with a liberal display of bright buttons. Mr. Muirhead had not spoken much during the car ride, but his quick powers of perception had taken in, at a glance, the majesty of this old Tudor mansion. His keen eyes had observed the extended row of gables, the twisted chimneys, the oriel windows, the massive ivy-clad walls, and the added buttresses. The mind of a banker is trained to values, and as he surveyed, with his quick, comprehensive glance, the extensive stabling and greenhouses, with a vista of beautiful gardens beyond, he was satisfied that he had not made a mistake in allowing his daughter to become mistress of Aldborough Park, and any of the estates and property that Raife might own.

He did not know of Raife's story of "the other woman." By common consent it had been agreed that it was not necessary to tell him. Youth, in love, revels in secrets, and this was the secret of these young lovers.

(To Be Continued).

THIS PALE GREEN GEORGETTE IS DESIGNED FOR A WARM SUMMER AFTERNOON

(By Marie Belmont)

The vogue for thin frocks with lace dyed to match is at its height this Summer, and one sees such frocks in colors and in natural tints and tan.

The dress above derives extra coolness of appearance from its color, which is a delightful soft green. The long sleeves follow the smart mode. The neck is V-shaped in the back as well as in front, and the skirt fullness is derived from cleverly inserted flares.

This dress would also be lovely in white georgette and lace, for the afternoon or informal evening gathering.

TRADE MARK
FOX
Look for this Mark every 84" on reverse of cloth or on label in clothes
FOX
WOOLLEN FABRICS

Making Room for Summer Shoes
Special Values See Windows
MUTRIE & SON
1960 Douglas Street Phone 5664

"VANART"
FOR FLAVORING
CAKES CUSTARDS
ICE WATER ICE CREAM
AT YOUR GROCERS

Wading Pool Plan Wavers

Pond May Be Constructed at Central Park Instead of at Beacon Hill

Beacon Hill Park may be displaced by Central Park or the Stevenson Memorial Park as the site for a children's wading pool.

The original intention of the parks committee of the City Council was to build the pool, for which money had been appropriated, in Beacon Hill Park, at the foot of Simcoe Street. The C.P.R. installed a joint in the water main supplying the amusement centre swimming pool at that particular spot, with the intention of making it possible to fill the projected wading pond with salt water.

Discussing the question again at a meeting yesterday afternoon, members of the committee considered the advisability of building the pool at one of the city's parks further removed from the sea front. It was argued that residents in the vicinity of Beacon Hill Park could take their children to any of many accessible beaches. The wading pool would prove a greater benefit to people in the North Ward or Spring Ridge districts, it was contended, because such people reside at a greater distance from beaches.

Action on the project was deferred by the committee until a report is had from the Kiwanis Club as to the manner in which that organization will participate in the work of constructing the pool.

In 1859 there was not a mile of railroad west of the Missouri River.

THE PRINCE ENJOYS ANOTHER JOKE

At a reception given for the Prince of Wales by the University at Stellonbosch, South Africa, he was greatly amused by a witty speech made by one of the students

Guides to Suitable Work

Germany Has Elaborate System of Bureaus and Agencies for Benefit of Youth

Vocational guidance has been the subject of serious study and discussion in Germany since 1908. After the war the question became of urgent practical importance, and many of the states organized schemes for vocational guidance and the placing of apprentices. Numerous orders have been issued, both by the states and the federal government, all of which are based on the principle that the work is to be done either through the public employment exchanges, or at any rate in close collaboration with them, says The International Labor Review. By 1922 there were 592 public vocational guidance offices, and the number of applicants for advice in the twelve months ended with June, 1923, was well over 200,000.

On the technical side, much useful work has been done both on the analysis of occupants and on the preparation of psychological questionnaires, though many offices are at present hampered in this work by lack of scientific equipment. Several courses for training vocational counselors have been organized. Steps have been taken in many districts to secure the collaboration of the school authorities, and medical examination by the school doctor for purposes of vocational guidance is becoming usual, especially in the larger towns.

Vocational Guidance

Even before the war, vocational guidance had already attracted special attention in Germany in circles which were interested in young persons. Teachers, doctors, welfare organizations and associations for the study of social questions had recognized and asserted the importance of the judicious choice of an occupation for young persons when the time comes for them to enter upon their apprenticeship. In 1908, the Central Office for Social Welfare had drawn up a questionnaire on the organization of vocational guidance in the various guilds, chambers of trades, chambers of commerce, employment exchanges and other institutions which concerned themselves with vocational training. The information so collected served as a basis for reports which were submitted in 1910 to the general meeting of the Association of Public Employment Exchanges.

In 1913, on the initiative of the Central Office for Social Welfare, a Committee on Vocational Guidance was appointed which included the chief representatives of industry and commerce, doctors, teachers, etc.

After the war, material considerations and the necessity of finding a practical solution for the acute labor problems which had arisen led to further notable progress in the organization of vocational guidance. Periods of severe unemployment hastened the movement, as they were harder on unskilled labor, that is, workers for whom no trouble had been taken, either by themselves or others, about the choice of an occupation, when they were at the proper age.

Division of Activities

The question of vocational guidance is dealt with under the following heads: (a) Existing legislation; (b) the organization and methods of vocational guidance; (c) technical factors, relations with the school and the doctor.

The Federal Employment Exchanges Act of July, 1922, provides that public employment exchanges "shall be empowered, and may be required by the Federal Employment Board or the supreme state authorities, to extend the scope of their activities to include vocational guidance and the placing of apprentices, in accordance with general regulations issued by the Federal Board in consultation with its executive council." Further, "the supreme state authorities and the establishing communes may delegate these duties to the public employment exchanges."

With a view to carrying out these provisions of the act, the Federal Employment Board at Berlin issued an order dated May, 1923, laying down general principles for the activities of public employment exchanges in vocational guidance and the placing of apprentices. It includes provisions concerning: (a) The public employment exchanges; (b) the state employment boards.

The regulations for public employment exchanges lay down that in dealing with vocational guidance it shall be their duty to see that young persons are given every facility for choosing an occupation, and to educate the public on the subject of vocational guidance.

Duties of Officials

The officials responsible for this work are to give information and advice to all persons who ask for it, whether they wish to enter an occupation or to change the one in which they are. They are to give advice about institutions for vocational training and to find places for apprentices with due regard for the moral and sanitary conditions in the workshops.

The guidance departments in the employment exchanges may follow up persons with whom they have dealt if there are no special offices for this purpose. They may not take any other steps in the field of vocational guidance and the placing of apprentices, except with the approval of the State Employment Board, to which they are subordinate and which is dealt with further on.

In order to get into touch with the boys and girls who are about to leave school, the vocational guidance officers must maintain relations with the schools in their districts.

All guidance must be impartial, and the interests of a particular trade must be subordinated to general economic and social considerations. Vocational guidance and the placing of apprentices are to be combined as far as possible.

The executive committee of the employment exchange must as a rule appoint an unpaid advisory committee for its vocational guidance work. The membership of this committee will vary in different places, but will include representatives of employers in handicrafts, trade, industry and agriculture, experts on vocational guidance, representatives of the employment exchange, and of schools and welfare institutions, and the industrial inspectorate, as well as doctors and psychologists. Some of the members must be women. The advisory committee shall be appointed for the same period as the executive committee; its chairman shall be the chairman of the employment exchange.

State Employment Boards

The second part of the order of May, 1923, deals with the state employment boards, which are central organizations with authority over the public employment exchanges. These boards are to collaborate with the public employment exchanges in their districts, in their work of vocational guidance and the placing of apprentices, and to supervise this work.

The scientific side of the vocational guidance work of employment exchanges in Germany finds expression in the psychological questionnaires drawn up to serve as a basis for research and in "job monographs."

Training courses are now organized by the state employment boards in the Rhine Province and in Berlin.

The German Federal authorities have taken no measures toward establishing the necessary contact between the school and vocational guidance, beyond laying down the principle set out in their decision on the main lines of organization.

In certain states there are orders and circulars on vocational guidance which aim at securing this kind of co-operation, and the State Labor Office at Munster recently asked the Westphalian Teachers' Union to draw up a set of suggestions on vocational guidance for the use of teachers.

A further essential factor in vocational guidance is the co-operation of the doctor. In most cases medical examination was carried out by an official, either the school doctor or the district doctor. Specialists were consulted only in exceptional cases.

PEP
PEP brings pep. Your grocer has it—this new cereal with the tempting, tantalizing taste. Ready to serve. Chock-full of body-building elements. Kiddies and grown-ups love it. Eat PEP for pep.
Kellogg's PEP
the peppy bran food

Many Oak Bay Lot Payments Are Completed

Between 40 and 50 Per Cent of Auction Purchasers to Take Titles at Once — Building Starts

Default Prospects Small

Between forty and fifty per cent of those men and women who purchased property at the recent auction sale of Oak Bay vacant lots will complete their payments on the lands acquired and take titles at once, according to Mr. Alfred Carmichael, president of the Oak Bay Lands Limited, the firm which disposed of 166 properties in the municipality by public auction.

The offices of the Oak Bay Lands Limited, at the corner of Fort and Broad Streets, yesterday experienced an unusually busy day, when calls were made by those who had bought land at the auction sale. Just one month ago yesterday the auction sale took place and the lands were sold, and yesterday was the date on which the first instalment of the payments fell due.

There was a big rush yesterday of purchasers who came to the Oak Bay Lands Limited headquarters to fulfil the terms of the contract. However, many paid more than just the required first instalment and completed the total payments on their purchases. A large number of purchasers have signified their intention of paying up in full within a comparatively short space of time.

Pleased With Their Actions

Many of the callers expressed to officials of the company their satisfaction at having taken advantage of the exceptional bargains and wonderful opportunities that the auction sale offered. The result of the sale has already shown its beneficial effects in more ways than one, including an increase in home building in the municipality. A number of those who bought vacant lands at the sale have either already started to erect dwellings in the district, or have announced their intention of so doing in the immediate future.

President Carmichael declared last night that there was no prospect of a single default in payment on any of the lots that were acquired by buyers at the auction sale.

Pickard & Tuck Ltd. Successors to Gordons Limited The Popular Yates Street Store

3-Day Garment Clearance
LAST DAY TODAY
Be Early to Participate in This Last Day Remarkable Clearance of High-Grade Seasonable Ladies' Wear

COATS, DRESSES, SUITS

Coats, Formerly $25.00 — $12.95
Handsomely designed garments in pure wool materials, dainty plaids and checks and plain shades, fully lined and splendidly tailored; all sizes.

Coats, Formerly $15.00 — $8.95
Snappy styles for misses and women in all-wool imported tweeds, mostly light color combinations, very smart in appearance and half lined.

French Voile and Silk Dresses Values to $18.50 for — $9.90
Dainty frocks in many exclusive styles and great variety of material and coloring. A splendid showing of high-grade dresses at a fraction of their real value.

Popular Pleated Skirts at — $2.95
Wool Armure Cloth in neat pleated effects with camisole tops and shades of sand, navy, brown, grey, black, etc.; all sizes to 42 bust.

Willow Suiting and Broadcloth Frocks, Values to $15.00 — $7.90
Another assortment of tub frocks in the better qualities and designs, every garment showing the newest and most authoritative demands of fashion.

Printed Voile Dresses, Values to $10.00 — $3.95
These are women's and misses' sizes in popular colorings and very smart styles, mostly with fancy contrasting collars. A wonderful street frock for this price.

Ladies' Handsome Knitted Suits at Saving Prices
Values to $25.00 — $15.90
Values to $22.50 — $12.90
Every garment registers a substantial saving and each personally selected from Canada's foremost manufacturers. All new styles and color combinations; sizes to 42.

Remnant Sale Today
Hundreds of Ends of Silks, Dress Goods, Cottons, Prints, Ginghams, Shirtings, Cretonnes, Laces, Ribbons, Curtain Materials, Etc., Etc.
AT ODDMENT BARGAIN PRICES

Saturday Corset Specials
Beautiful quality pink brocade, medium bust, elastic top. Remarkable value in all sizes at — $1.75
Fine light weight pink coutil, elastic top, medium and low bust; all sizes — 98c

Crepe House Dresses
Extra Value — $1.95
Best quality crepe, in all the leading plain shades; embroidered and well made; all sizes.
P.C. Corsets 436

Summer Materials Reduced
Collection of novelty crepe, cotton georgette crepe, novelty voiles and melange crepes. Actual value to $1.15. Special, a yard — 59c
Silk Check Crepe, a lovely soft crepe, with self color over-check; 38 inches wide. Regular $1.50. Special, a yard — 98c
Black Messaline Silk, a rich finished silk for dresses, etc. Regular $1.98. Special, a yard — $1.50
Wash Satin, extra heavy superior and mauve shades. $2.50 value.
Coating Pongee, an extra heavy pure silk pongee. $1.75 value. Special, a yard — $1.19
Rayon Silk, a splendid wearing silk, with self colored design. Regular $1.75. Special, a yard — 98c
Collection of stripe silks and novelty crepes for tunics, dresses, etc. Regular to $2.50. Special, a yard — $1.39
quality, in white, pink Special, a yard — $1.69

Saturday Hosiery Specials
Ladies' Pure Silk Hose, Regular $2.00. A Wonderful Week-End Special — $1.69
One of the best known brands, shown in all the leading shades and all sizes. These are not seconds.
Ladies' Art Silk Hose. Regular $1.00. Per pair — 49c
Sizes 8½ and 9 only and only in one shade, light fawn, but remarkable value at a low price.
Children's White Ribbed Hose. Regular 35c. Pair — 15c
All sizes for children up to 8 years of age; strong, elastic weave, fine rib; can be rolled down and worn as golf hose.
Kiddies' Socks. Regular 39c, for — 25c
In white, tan, blue, brown and with striped turn-over cuff tops. All sizes.

Children's Nightgowns, 79c
Made of floral crepe mull or nainsook. Sizes 2 to 14 years. Values $1.39.

Children's Bloomer Dresses
Regular $1.98 Value — 98c
Made of fine quality black sateen, piped in contrasting color.

50 Dozen Pure Linen Towels 3 for $1.00
One of the most attractive linen bargains we have ever shown. Towels for kitchen and bedroom; glass towels and huck towels; colored and white.

Saturday Underwear Special, 49c
Vests and Bloomers in white, pink and helio, the former with strap shoulders and opera style, the latter well tailored. All sizes.

Windsor Ties
Special, Each — 39c
Crepe de Chine and Moire, in newest stripes and color combinations. Regular 50c and 75c.

Suedette Gauntlet Gloves
Regular $1.95 for — 98c
Novelty flare and plain cuff, with wrist strap. Values to $1.95.

Saturday 98c Tables
Values to $2.50
A general clearance of oddments — blouses, house dresses, underskirts, waists, bloomers, brassieres, corset covers, etc.
Take Elevator to First Floor.

Pongee Tailored Waists, $3.95
Made of superior quality natural pongee, in tailored style with long sleeves and sport collar. Regular sizes.

Silk Knit Over-Blouses, $1.95
Values to $5.00. These are simply wonderful at this price. Handsome materials and color combinations; in newest designs, daintily trimmed. All sizes.

Two Members Secure Loans

Mr. H. M. Wright and Miss Bertha Few Draw Sums of $3,000 and $2,000

The right to avail themselves of loans of $3,000 and $2,000 respectively from the Greater Victoria Building Society was secured by Mr. H. M. Wright and Miss Bertha Few, as a result of the twenty-seventh drawing for an appropriation held at the semi-annual meeting of the society last night in the Pemberton Building.

Alderman William Marchant, the president of the organization, presided over the meeting and a satisfactory financial statement was presented to the meeting by the secretary-treasurer, Mr. T. J. Goodlake, accompanying the report of the auditors, Alderman Woodward and Mr. William Scowcroft.

Over $50,000 has now been loaned by the society from the savings of its members since its organization a few years ago.

Algarsson at Green Harbor

LONDON, July 17.—The correspondent of The Morning Post at Oslo, Norway, reports that the Arctic expedition under Grettir Algarsson, young British Columbian explorer, has arrived at Green Harbor, Spitzbergen, from Belfast. Intending to go as far north as possible. Ice conditions are very favorable.

GET IN THE PARADE TO
Christie's Summer Shoe Sale
See Our Windows G. D. CHRISTIE 1623 Douglas St.

New London Home of Dominion Representative Stands in Centre of Empire Metropolis

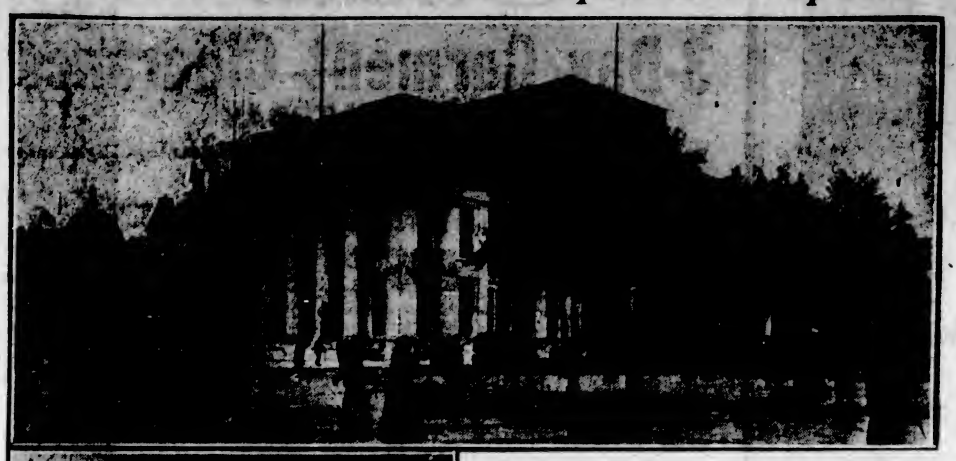

The top photograph shows Canada House, Trafalgar Square. In previous photos part of the building has been hidden by scaffolding. Bottom: The entrance hall, with visitors' reading and writing rooms and enquiry offices

Many Exhibitors Promise Displays

Situation Encouraging for Fall Exhibition, According to Application for Entries

Secretary W. H. Mearns, of Victoria's Fall Fair to be held August 17 to 22, is enthusiastic with the prospects of this year's exhibition, eclipsing anything of its kind that has been staged in Western Canada.

Up to the present a record number of entries has been received for the various divisions, and it will be quite a problem to allocate the various exhibitors the space required by them in the various buildings. The executive is of the opinion that in the near future new buildings will have to be erected.

Fine Herds Coming

The entries this year in the cattle section will include some of the finest herds on the continent. In addition to the celebrated McGuire herd of Shorthorns from Tofinio, entries have been received from the Wykla Stock Farm, of Spokane, who are entering their celebrated herd of Jerseys, also from the famous Rothrock Co., owners of the Hercules Stock Farm, of Spokane, Wash., which is reputed to be one of the finest on the continent, who have entered their herd of Shorthorns. An application for a supply of entry blanks has also been received from Portland, Ore., for sheep and pigs. Several well-known Canadian herds are already entered, and competition in the various classes will be of an international nature.

Mr. Mearns is particularly pleased in receiving a large number of entries for the fruit division. At last year's fair the display did not come up to that of former years, but now that the co-operation of the fruit-growers has been received, it is expected that this section will eclipse previous exhibits.

Amusement Concessions

The "Pay Streak," which last year proved to be a big attraction, will be twice as large this year, as applications for space have been received from amusement concerns from all over the Pacific Coast, and the secretary is of the opinion that this part of the fair grounds will resemble that of an American fair.

Another attraction this year will be the automobile and auto accessory display in the automobile building. The local firms are making extraordinary arrangements to make it the finest display ever seen in this city.

Mr. Mearns is particularly pleased with the wonderful spirit of co-operation which is being displayed by local business firms. Everybody he comes in contact with is imbued with the spirit of making the fair a wonderful success.

$25,000 Vancouver Fire

VANCOUVER, July 17.—Fire in the plant of the National Paper Box and Carbon Company early today caused damage estimated at $25,000.

H.P. SAUCE
delicious with tomatoes.

Epidemics' Toll of Life Last Spring Was Slight

Health in general showed material improvement in March and April, betterment being indicated in most countries of the world, according to the recent epidemiological report of the League of Nations Secretariat. Diseases for which increases are reported are the milder ones, such as measles and diphtheria, while smallpox and spinal meningitis are reported as decreasing or remaining stationary. Copies of this report have just reached the League of Nations Non-Partisan Association of New York.

"The smallpox situation in the United States seems to have begun to improve," says the report. "Three thousand four hundred and twelve cases were reported in twenty-seven states during the four weeks ending March 28, as against 4,242 cases during the previous four weeks and 4,997 during the corresponding period of the previous year. It appears thus that the maximum incidence was reached two months earlier than in 1924. The outbreak of highly virulent smallpox in Minneapolis seems to have come to an end; it has lasted seven months and there were 1,182 cases, of which 331 were fatal, giving a total case mortality of 28 per cent. Not a single death from smallpox occurred in Minneapolis during the week ending April 4, but there were a few deaths in eight other cities in widely separated parts of the United States.

Smallpox in Canada

"Smallpox is less prevalent in Canada than it was during the early months of 1924. The majority of cases are now occurring in British Columbia. Mild smallpox continues to spread in England. No very considerable prevalence of smallpox was reported from any other European country, with the exception of Spain, where a more fatal type of the disease appears to prevail.

"The smallpox outbreaks in Algeria and Tunisia appear to have culminated in February and March.

"A marked increase in smallpox has developed in India during the last two years. Reports for the fortnight ending May 2 indicate a high prevalence of smallpox in the city of Calcutta.

"A recrudescence of measles has been observed in March in all countries for which information is available. The increase is smaller than at the corresponding season of 1924 in Great Britain and Denmark, but greater in France, in Hungary, in Poland and in Italy.

"Although more cases of measles were reported in the United States in March than during the preceding months, their number was only one-fourth of that reported during the corresponding month of 1924.

"Diphtheria remains also somewhat more prevalent in most of Western and Central Europe than during the early months of 1924. In England and Wales 18,408 cases were reported during the first sixteen weeks of 1925, as against 11,396 during the corresponding period of 1924; the number of cases is about equal to those reported in 1923, but lower than those for the corresponding period of 1922. Similar fluctuations are shown in the returns for the Scandinavian countries, the Netherlands and Germany. The incidence is relatively low in Eastern and Southeastern Europe.

Diphtheria in United States

"The incidence of diphtheria continues to diminish in the United States, where 4,513 cases were reported in twenty-seven states during the four weeks ending March 28, as against 5,125 cases during the preceding four weeks and 6,229 during the corresponding period of 1924.

"The comparatively low incidence of influenza in most countries during the first period of 1925 is reflected in the general death rate, which is more favorable than that of the early months of 1924. The general mortality in German cities has been lower than for any preceding Winter half-year. The number of deaths from influenza in English cities has diminished since the beginning of March, and only 100 deaths were attributed to this cause during the week ending May 2.

"There has been an increase in March and April in influenza cases reported in Denmark and Sweden, but the figures are nevertheless lower than those for preceding years. More cases were reported in February and March in the United States than during the corresponding months of 1923, but no serious epidemic has occurred.

"The incidence of typhus remains unusually low throughout Eastern Europe."

Buyers Still Sending Orders for Rubbers

G.T.P. Debentures Spurt on London 'Change, Responsive to Conference Invitation

LONDON, July 17.—Thanks to the fulfilment of executions of favorable bank returns the Stock Exchange closes this week on a note of sustained strength. The intense excitement which developed Monday over rubber has abated somewhat. Although higher prices naturally brought in some sellers, a steady stream of buying orders is still reported.

Rubber companies are without doubt earning big profits and it seems likely the public will remain for some time keen for these shares, despite the cautionary admonitions of those of experience. The offer of 1,225,000 two shilling shares in a certain rubber plantation company was subscribed thirty times.

Another speculative fancy is oil. Practically half of the whole line in this division took a sharp upward move. Amid this speculative outburst it is satisfactory to note the appreciation in gilt-edged stocks as a result of the halt called some little time back in the flow of Colonial borrowings. The effect has been healthy.

Today the underwriting was in progress for the London portion of the new Australian loan, consisting of £5,000,000 in 5 per cent bonds at 99½, with redemption dates 1945-1975. A simultaneous issue of $75,000,000 was made in New York on the same terms. There is understood to be some misgivings in Australia over raising money in the United States, the opposition being advanced on the ground that if money is raised in the United States it will also be spent there.

Grand Trunk Pacific debentures today spurted to 40, on Sir Henry Thornton's invitation to bondholders to a conference.

Well-Known Chief of Iroquois Passes to the Happy Hunting Grounds

MONTREAL, July 17.—With his dream unfulfilled of one day possessing a quarter of a million dollars, his share in the heritage of the Six Nations Indians, Chief Michael Two Axe was buried in Caughnawaga today. He died a few days ago on the reserve, aged 72. A law-abiding descendant of the once-feared Iroquois, he was one of the group of redskins who tried to push the claims of the Six Nations Indians to four billion dollars' compensation for the loss of the property rights which they insist the state of New York is bound in equity to pay for.

Return Quebec's Shield

HASTINGS, Eng., July 17.—Several thousand people witnessed the ceremony here yesterday of presenting the escutcheon of the Kings of France to Hon. P. C. Larkin, Canadian High Commissioner in London, who will return it to the city of Quebec on his visit to Canada in August. The shield was originally the property of Quebec, but was taken from there by soldiers under General Wolfe after the conquest of Canada and was given to the municipality of Hastings. The French Ambassador attended the ceremony and presented the city of Hastings with a replica of the shield.

Now, as for many decades past, we are recognized as headquarters for Builders' Hardware. Right goods at the right prices.

Hickman Tye Hardware Co., Ltd.

Store Phone 59 — 554-556 Yates Street — Office Phone 2043

For Quick Service, Phone 1670

Hudson's Bay Purity Groceries Provisions and Fresh Meats

The most sanitary, coolest, best ventilated and best lighted department in Western Canada. Our modern refrigerating equipment insures all meats being kept absolutely fresh and pure.

Today's Savings in Drug Sundries

Malt Extract, 2½-lb. tins, 85c value ... 63¢
Dominion Hops, quarter size, 10c value, ... 2 for 13¢
Watson's Tonic Ale and Stout, double size ... 69¢
Kennedy's Tonic ... 98¢
Absorbent Cotton, 1-lb. roll; 75c value ... 57¢
Dr. Good's Towels, 85c value for ... 69¢
Baysol (formerly British Lysol) ... 18¢
Fly Tox and free sprayer, 50¢ and ... 75¢
Morton's Blue Bottle Castor Oil, large size for ... 23¢
Listerine, large size, $1.00 value ... 87¢
De Miracle, $1.00 value ... 87¢
Neet, 60c value ... 49¢
Odorono, 35c value ... 28¢
Vinolia Tooth Paste, 25c value ... 18¢
Pebeco Tooth Paste, 50c value ... 43¢
Tooth Brushes, special quality at ... 43¢
Lemon Cleansing Cream, $1.00 value ... 83¢
"4711" Vanishing Cream, 60c value ... 47¢
Pond's Cold and Vanishing Cream ... 43¢
Vinolia Winsome Soap, 10c size, 6 for ... 46¢
Vinolia Bath Soap, 15c size, 3 for ... 37¢
M. & L. Florida Water, $1.00 value ... 83¢
Coty's Face Powder ... $1.00
La Belle Face Powder, $1.00 value ... 79¢
La Blache Face Powder, Levy's, special at ... 69¢
25% Off All Bathing Caps
—Drugs, Main Floor

Morning Special Today 9 to 12

Watkin's Mulsified Cocoanut Oil Shampoo

Value 50c. Morning Special, 9 to 12 ... 35¢
No Phone Orders, Please
—Main Floor

Hudson's Bay Seal of Quality Creamery Butter, per lb. ... 45¢
3 lbs. for ... $1.32
No. 1 Quality Alberta Creamery Butter, per lb. ... 43¢
3 lbs. for ... $1.25
Choice Quality Alberta Creamery Butter, per lb. ... 41¢
3 lbs. for ... $1.20
Pure Bulk Lard, per lb. ... 24¢
3 lbs. for ... 70¢
Machine Sliced Ayrshire Roll, per lb. ... 38¢
Finest Quality Breakfast Side Bacon, per lb. ... 42¢
Peameal Back Bacon, lb. ... 45¢
Old Canadian Cheese, lb. ... 32¢
Swift's Premium Cooked Ham, per lb. ... 58¢
Finest Quality Veal Loaf, per lb. ... 40¢
Thinly Sliced Bologna, lb. ... 20¢
Jellied Veal, lb. ... 40¢

Finest Quality Roast Pork, per lb. ... 60¢
Finest Baked Ham, per lb. ... 75¢
Pressed Beef, per lb. ... 45¢
Cooked Corned Beef, lb. ... 30¢
Our Own Make Potato Salad, per lb. ... 18¢
2 lbs. for ... 35¢
Hudson's Bay Ceylon Orange Pekoe Tea, per lb. ... 62¢
3 lbs. for ... $1.80
Hudson's Bay Freshly Roasted Pure Coffee, per lb. ... 40¢
Finest Quality B.C. Granulated Sugar, 20 lb. paper sack, $1.33
Beach-Eakins Pure Strawberry Jam, 4-lb. tin ... 75¢
Salt Spring Island Pure Prune Jam, 4-lb. tin ... 70¢
Del Monte Brand Hawaiian Crushed Pineapple, No. 2 tin for ... 26¢
Harry Horne's Double Cream Custard Powder, 3 pkgs. 25¢

FRUIT AND VEGETABLES

Local Lambert and Bing Cherries, per lb. ... 25¢
Extra Fancy California Peaches, per basket ... 50¢
California Plums, large basket for ... 75¢
Finest Red Raspberries, 2 boxes for ... 25¢
Fresh Loganberries, 3 boxes for ... 25¢
Nice Cucumbers, each ... 15¢
and ... 20¢

Hothouse Tomatoes, per 5-lb. basket ... $1.15
Fresh Green and Golden Wax Beans, 2 lbs. for ... 25¢
Fresh Green Peas, 5 lbs. 25¢
Island Grown New Potatoes, 17 lbs. for ... 50¢
Cabbage, cauliflower, lettuce, carrots, beets, green onions, fresh daily.

FRESH MEAT SPECIALS

Choice Rolled Roast, lb. ... 15¢
Prime Sirloin, per lb. ... 28¢
Standing Ribs, per lb. ... 22¢
Rumps and Rounds, per lb., 20¢
Oven Roasts, per lb. ... 12½¢
Legs of Veal, per lb. ... 24¢
Fillets of Veal, per lb. ... 28¢
Loins and Rumps, per lb. ... 26¢
Shoulder Cuts, per lb. ... 20¢
Legs of Pork, whole, lb. ... 26¢
Legs of Pork, cut, per lb. ... 28¢
Loin of Pork, per lb. ... 30¢
Shoulders, cut, per lb. ... 24¢
Legs Yearling Mutton, lb. ... 36¢

Shoulders Yearling Mutton, per lb. ... 23¢
Legs Spring Lamb, per lb. ... 39¢
Shoulders of Lamb, per lb. ... 26¢
No. 1 Fresh Fowl, per lb. ... 33¢
No. 1 Fresh Chicken, lb. ... 42¢
Spring Ducks, per lb. ... 38¢
Hudson's Bay Beef Sausages, 2 lbs. for ... 25¢
Imperial Pork Sausages, lb., 25¢
Fresh Tomato Pork Sausages, per lb. ... 25¢
Fresh or Corned Tongues, per lb. ... 30¢
—Lower Main Floor

HUDSON'S BAY DELICIOUS CANDIES

Hudson's Bay Assorted Chocolates, per lb. ... 36¢
Whole Brazil Nut Chocolate, per lb. ... 64¢
Mint Humbugs, per lb. ... 35¢

Hudson's Bay Fresh Turkish Delight and Crème de Menthe, per lb. ... 32¢
Maple Cream Fudge, lb. ... 30¢
—Main Floor

Bargains in Hardware and China Sections

3-Ply Garden Hose
In 50-ft. lengths. Sale Price ... $4.50

Corrugated ¼-Inch Hose
Any length. Sale Price, per foot ... 14¢

Screen Doors
Size 2.8 by 6.8 and 2.10 by 6.10. Sale Price, each, $2.19

Screen Windows
Values to 60c. Sale Price, each ... 49¢

Globe Shape Aluminum Percolators
Regular $1.98. Sale Price, each ... $1.29

Aluminum Daisy Shape Tea Kettles
Sale Price ... 89¢

Alarm Clocks
Guaranteed. Sale Price, each ... $1.59

Triangle Polishing Mops
Complete with bottle of oil. Sale Price ... 79¢

Electric Toaster Stoves
Sale Price ... $1.29

Electric Irons
Guaranteed for one year. Sale Price ... $3.69

Electric Turn-Over Toasters
Sale Price ... $3.98

Electric 2-Hole Stoves
Separate switches. Sale Price ... $9.95

Canning Outfits
Consisting of 12-Quart Aluminum Preserving Kettle, 1 Aluminum Fruit Jar Filler and 1 Aluminum Fruit Ladle. Sale Price, per set ... $2.95

Optimus Oil Stoves
For camp or kitchen use. Sale Price ... $3.95

White and Gold Cups
English Semi-Porcelain Gold Band Cups. A chance to match up your odd saucers. Sale ... 6 for 75¢

Flower Bowls and Blocks
8-Inch Decorated Flower Bowls, in green, gold and red combinations. Price, 50c. Sale Price ... 25¢

Tumblers
Clear Glass Tumblers, optic and grape cut, with star bottom. Sale Price, 6 for 75¢

42-Piece English Semi-Porcelain Dinner Sets
A final clearance of these special sets, five decorations to choose from, including a new powder-blue design. Combination sets for six persons. Regular $11.95. Sale Price ... $7.95
—Lower Main Floor

Special Low Prices on Beds, Springs and Mattresses Complete

Bed, Spring and Mattress Complete
Continuous Post Steel Bed, in ivory enamel finish, complete with double woven wire spring and all felt mattress. Sale, complete ... $23.70

2-Inch Continuous Post Beds
In ivory enamel finish, complete with 10-year guaranteed hand-woven spring and our special white felt mattress. Sale, complete ... $34.95

Walnut Finished Simmons Steel Beds
With box top, mitred corners and flat fillers, complete with built-in Slumber King spring and our special Hudsonia mattress. Sale Price, complete ... $46.25

Simmons Satin Ribbon Finished Brass Beds
2-Inch continuous post design, complete with new cable spring and special white felt mattress. Sale Price ... $55.00

Window Draperies at July Savings

Frill Border Marquisette and Voiles
These fabrics are extremely popular this season, and will make up into very inexpensive curtains. Sale Price, yard, 25¢

Cretonnes
Offered in a wide choice of beautiful designs and colorings. Suitable for cushions, drapes, etc. Values to 45c. Sale Price, per yard ... 29¢

Reversible Terry Cloth and Corduroy
Heavy Chenille Terry Cloth and figured corduroys for upholstery and draperies. Very select patterns to choose from. Values to $1.85. Sale Price, per yard ... 98¢

Fast Color Rose Silk
Guaranteed fast color silk in rose shade only. Nice quality and most effective for draperies. Regular $2.50. Sale Price, per yard ... $1.69

Hand-Blocked Cretonnes and Linens
Double width English cretonnes and hand blocked linens. The finest fabrics obtainable for loose covers and side drapes. Values to $4.50. Sale Price, per yard ... $1.98
—3rd Floor

Floor Oilcloths and Linoleums at Reduced Prices

Slightly Imperfect Floor Oilcloth
The imperfections will in no way interfere with the wearing quality; a good assortment of designs to select from. Sale Price, per square yard ... 55c

Genuine Inlaid Linoleum
With patterns right through to the canvas back; will wear better than any other floor covering. Sale Price, per square yard ... $1.65

Slightly Imperfect Oilcloth Rugs
Suitable for any room in the house; size 6 by 7.6 and at about half the price you would expect to pay for a rug of this kind. Sale Price, each ... $3.95

Faltol
A felt base floor covering which has proven most satisfactory; shown in a good selection of patterns; 6 feet wide. Sale Price, per square yard ... 49c

100 English Wool Reversible Rugs to Clear at $2.89 Each

Heavy Wool Rugs with fringed ends, some with plain centres, others with all-over designs. Sale, each, $2.89

Tapestry Hearthrugs

Closely Woven Rugs of good wearing tapestry, suitable for bedroom or hearth, size 27 by 54. Sale Price $2.49
—3rd Floor

Hudson's Bay Company
INCORPORATED 2ND MAY 1670

Phone 1670—Private Exchange Connecting All Departments

JULY CLEARANCE BARGAINS FOR TODAY

On every floor, in every department, everywhere throughout this big store, prices on seasonable lines of dependable merchandise have been reduced to the minimum—Vacation Apparel, Sports Equipment, Summer Wash Fabrics, Summer Furnishings—in fact, almost everything you can think of—and just at the time, too, when you need these things most. Note the offerings for today. The savings are more marked than ever.

Clearing Lines in Children's Wear

Children's Dresses
In linene and chambray, plain colors, checks or printed designs. Straightline style with round neck with smart tie or Peter Pan collar trimmed with bias binding in bright shades. Shown in blue, mauve, green, orange; sizes 8 to 14 years. Also some pretty bloomer dresses in sizes 2 to 6 years; smart styles trimmed with embroidery. Values to $2.25. Sale Price **$1.98**

Girls' Coats
In polo cloth and fine velour, dressy style with full back and trimmed with cable stitching, also plain tailored style with raglan sleeves and all-round belt. Shown in beaver, rose, tan and navy; sizes 7 to 12 years. Values to $10.50. Sale Price **$5.98**

Children's Gingham Dresses
Made from good quality check gingham, long waisted styles, with round neck or Peter Pan collar trimmed with bias binding or plain colors to match. Sizes 8 to 14 years. Also pretty bloomer dresses for children 2 to 6 years. Shown in blue, green, tan, helio and red; plain colors and check effects. Values to $1.50. Sale Price **98c**

Pantie Dresses
In plain colored chambray, trimmed with check material in contrasting shade or white collar and cuffs, some with detachable apron which makes a very practical outfit. Bloomers with elastic or band at knee. Shown in pink, green, helio, tan and blue; sizes 3 to 6 years. Sale Price **$1.49**
—2nd Floor

Morning Special Today 9 to 12

Children's Reefers

Made from splendid quality serge, lined throughout with black sateen; in navy or scarlet. Suitable for girls or boys 2 to 6 years. Value $4.75. Morning Special, 9 to 12

$2.98

No Phone Orders, Please.
—2nd Floor

Big Reductions in Summer Wash Fabrics

White Ratine
An excellent opportunity to purchase a splendid English white ratine; ideal for children's dresses and women's wear. A snowy white fabric of good even weave and exceptional value; 36 inches wide. Regular 49c. Sale Price, per yard ..... **29¢**

White Ripplette
Those who know the merits of ripplette will readily understand the value of this offering. A wonderful washing and wearing quality for dresses, blouses, skirts and other purposes. Regular 45c. Sale Price, per yard ..... **29¢**

Novelty Crepes
A splendid collection of wash fabrics in brocaded cord crepes, crimp crepes and silk finished crepes, representing every wanted color. Sale Price, per yard ..... **59¢**
—Main Floor

Two Bargains in Silks

Bourette Crepe
This all-silk crepe is of an extra heavy weave and will be found very desirable for women's and children's outing dresses. Shown in all the leading Summer shades; 36 inches wide. Sale Price, per yard ..... **59¢**

Sports Satins
A fashionable sports satin with a brilliant sheen and shown in a number of beautiful shades, including gold, pink, rose, mauve, Nile, maize and ivory; 38 inches wide. Regular $2.75. Sale Price, per yard **$1.98**

Sheets and Towels at Sale Prices

Unbleached Sheets
Made from heavy quality English sheeting that is extremely good wearing and will soon bleach to a clean white; hemmed ready for use; size 72 by 90. Sale, each, **$1.59**

Bleached Sheets
Of best English make, made from snow white cotton yarns with linen finish, dependable for wear and washing; hemmed ready for use; size 72 by 90. Sale Price, per pair **$2.29**

Pure Linen Roller Towels
Hemmed ready to hang up, a splendid heavy sturdy quality, in white, brown or white with colored borders; 2½ yards long. Sale Price, each ..... **69¢**

50 Silk Underskirts

To Clear at $3.98 Each

Shown in jersey or rayon silk, also good quality satin, straight lines, neatly embroidered; others with fine pleated flounces; in shades of rose, paddy, Pekin, grey, sky and navy, also black. Values to $7.50. Sale Price **$3.98**
—2nd Floor

Women's Summer Underwear

Priced for Speedy Clearance

Cotton Vests
Fine Cotton Vests, plain or porous knit, opera top or built-up shoulders. Sizes 36 to 42. Sale Price, 4 for **$1.00**

Combinations
In medium weight knit cotton, built-up shoulders, tight or wide knee. Sizes 36 and 38. Sale Price, **69¢**

Cotton Vests
Fine Ribbed Cotton Vests, beading or tubular finish; opera top or built-up shoulders. Sizes 36 to 44. Sale Price ..... 2 for **$1.00**

Combinations
In fine ribbed cotton, regular and out-sizes, short sleeves or built-up shoulder, tight or wide knee. Sale Price **$1.29**

Cotton Crepe Step-Ins
Made from durable quality material in shades of flesh, mauve, peach and sky, finished with piping in contrasting colors. Sale Price ..... **69¢**
—2nd Floor

Formfit Girdleieres for $3.98

Made in attractive silk broche, two elastic sections 12 inches deep for expansion, grosgrain straps, boned at front and back to flatten abdomen and hold figure to straighter lines, side front fastening. Flesh only. Sizes 32 to 42. Values to $7.50. Sale Price **$3.98**

Brassieres, Values to $1.75, for 98c
Included in this group are Boyshform, Gossard, Nemo and Numode makes, in batiste and broche; back fastening, tape shoulder straps. Values to $1.75. Sale Price ..... **98¢**
—2nd Floor

Mornnig Special Today, 9 to 12

100 Stylish Blouses

Values to $4.95 for $1.98

In this group are good quality White Broadcloth Blouses trimmed with hand drawn work, Tailored Pongee Blouses with Peter Pan collars and long sleeves, also Crepeknit Over-Blouses in an assortment of nice colors; every one a bargain. Values to $4.95. Morning Special, 9 to 12, each **$1.98**

No Phone Orders, Please
—2nd Floor

Women's Bathing Suits

Special to Clear, $2.49

Medium wight wool Suits, in shades of camel and grey, with smart stripes in contrasting colors; sizes 40 and 42 only, but not all sizes in any one color. Sale Price **$2.49**
—2nd Floor

Women's Fashionable Shoes

Strap Shoes
Choice of black kid and tan Meltone calf; also dark brown calf. All smart dress shoes, with novelty strap and cut-out effects, block and Cuban heels. Values to $8.00. Sale Price, per pair **$4.45**

Pumps and Strap Shoes
Patent Leather and Black Kid Shoes in the new gore and novelty cut-out strap effects; Cuban and medium heels. Values to $6.00. Sale Price, per pair **$3.45**

Pumps, Strap Shoes and Oxfords
Seasonable styles for house or street wear. Shown in black kid, patent leather, Meltone tan calf, in the newest styles, with Cuban, Baby Spanish and block heels. Included in this offering are fashionable grey and fawn suede Oxfords in plain or sports models. Values to $9.00. Sale Price, per pair **$5.45**

20% Off All Arch Defender Shoes for Men and Women

A Wonderful Bargain in Men's Oxfords

English-Made Oxfords in tan willow and black velour calf; Balmoral style, with round toes and oak-tanned soles. Values to $7.00. July Sale Price, per pair **$4.95**

Children's Boots
Values to $3.50 for $1.49
The famous "Classic" and "MacFarlane" makes, in patent leather, black kid, brown kid; also patent leather with tops of brown kid and grey kid; button styles. Values to $3.50. Sale Price, pair **$1.49**

Men's Black and Brown Boots

With single and double Goodyear welted soles, medium and round toe lasts. Sizes 8 to 10 only. Values to $8.00. Sale Price

$4.95
—Main Floor

Our Entire Stock of Summer Wash Frocks

Clearing at Greatly Reduced Prices

Values to $4.95 for $1.95

Dainty Wash Frocks in all the newest styles, with ruffles of lace, flounces, wide girdles and Balkan over-blouses. Made from spotted voile, ratine, muslin and crepe, in all the bright shades; sizes 16 to 20. Values to $4.95. Sale Price **$1.95**

Values to $7.95 for $3.95

These include striped broadcloth, metallic spot and novelty voile ratine, fancy crepe, tissue gingham and other new fabrics. They are fashioned in straightline and low-waisted styles, with fancy cape collars, broad girdles and many novelty effects; sizes 16 to 38. Values to $7.95. Sale Price **$3.95**

Values to $10.50 for $5.95

Wash Frocks made of good quality cotton foulard, linen, silk stripe ratine, voile and muslin. Some have dainty collar and cuffs of drawn thread linen, lace and organdie. New lines with round and V necks, short and long sleeves; sizes 16 to 40. Values to $10.50. Sale Price **$5.95**

Fugi Silk Frocks for $7.95

Striped Fugi Silk Frocks shown in a variety of new stripes, also plain pastel shades with contrasting collar and cuffs. Straightline styles, with short sleeves and variety of new collars, some with tie or scarf in self material. Colors include brick, blue, tan, grey and other stripes on white grounds; sizes 16 to 42. Sale Price **$7.95**
—2nd Floor

All Summer Millinery Reduced

At these very low prices you can easily afford to add another one or two Summer Hats to your vacation outfit. The offerings include many Hats suitable to wear right into the Early Fall. For the convenience of selection we have divided them in two groups as follows:

Group 1

An assortment of Ready-to-Wear Hats in Leghorn, Tagel, silk and straw combined. Shown in light shades, with ribbon bands or draped with crepe de Chine. Values to $7.95. Sale Price **$3.95**

Group 2

Assorted Pattern and Trimmed Hats, in light and dark shades. Large and small shapes, in colors, also white, trimmed with hand embroidery and ribbon effects. Values to $12.00. Sale Price **$4.95**
—2nd Floor

Women's Silk Scarves

Values to $5.50 for $2.98

Silk Scarves in plain and novelty all-over designs, finished at ends with long silk fringe. Colors include orchid, red, gold and black, white, rose, flame, navy and brown. Values to $5.50. Sale Price **$2.98**
—Main Floor

Men's Wear at Savings

A Special Bargain in Men's Stylish Suits

Expertly Tailored Suits of wool, worsteds and herringbone tweeds, in grey and fawn shades; two and threee-button models, with trousers finished plain or cuff bottoms; all sizes from 36 to 44. An extra pair of trousers with each suit. July Sale Price.

$24.95

Men's Summer Weight Underwear
Porous Knit White Cotton Underwear, shirts have short sleeves; ankle or knee length drawers; all sizes. Sale Price, per garment ..... **69¢**
Combinations in same material as above, with short sleeves and knee length, also athletic style in all sizes. Sale Price, per suit ..... **98¢**

Men's Genuine Panama Hats
Genuine Panamas in fedora and round crown styles. The correct hat for Summer wear, will last for years; all sizes. Regular $6.00. Sale, **$3.95**

Men's Khaki Twill Trousers, $1.49
Made from extra strong quality twill with cuff bottoms, five pockets, belt loops and double sewn seams. All buttons riveted on. Ideal for holiday wear; sizes 32 to 44 waist. Sale Price, per pair **$1.49**

Men's Rayon Silk Ties
Rayon Silk Knitted Ties in a good assortment of patterns and colorings. You are sure to find your favorite tie in this offering. Sale Price, each ..... **49¢**

Men's Bib and Pant Overalls
Well made overalls in bib and brace style, in blue, black and blue and white stripe; trousers in black denim or grey cottonade. "Big Horn" and "Cariboo" brands in this offering. Double sewn throughout, all buttons riveted on; all sizes. Sale Price **$1.89**

Men's Negligee Shirts
Made from good quality percales in a wide assortment of patterns. Full cut and made with double soft cuffs and stiff neckband; sizes 14½ to 17. Sale Price, each, **$1.79**
—Main Floor

Morning Special Today 9 to 12

White and Colored Turkish Towels

Reliable English make, sturdy close weave, absorbent quality. Ideal for camp, beach and general Summer use; size 21 by 40. Regular 39c. Morning Special, 9 to 12, each

29c

No Phone Orders, Please.
—Main Floor

Boys' Grey Flannel Knickers

Made from English Grey Flannel in straight knee knicker style, unlined, with belt loops and two pockets; sizes 4 to 11 years. Sale Price, per pair **$1.49**
—Main Floor

Boys' Straw Sailor Hats

Smart Little Sailor Hats in good wearing straw. Trimmed with black ribbon with various names of battleships in gilt; all sizes. Sale Price ..... **49¢**
—Main Floor

Boys' Khaki Bib Overalls

Made from good wearing khaki denim in bib style. Ideal for holiday wear. Suitable for boys or girls. Sizes 3 to 12 years. Sale Price ..... **79¢**
—Main Floor

French Novelties

The assortment includes large ostrich fans, ostrich feather bags, table telephone concealers, souvenirs, shells, pin cushions, photo frames, handkerchief and glove boxes, etc. Values 50c to $22.50. Today ..... **All Half Price**
—Main Floor

Today's Luncheon Special

Half Roast Spring Chicken

Served with bacon, new potatoes, wholewheat rolls and butter.

50c

Breakfasts, Luncheons, Afternoon Teas and Light Suppers at Popular Prices.

Art Needlework Specials

There will be many occasions on your vacation when you will feel glad that you remembered to take a piece of fancy work. Here is your opportunity to purchase very attractive articles at much lower than usual prices.

Stamped Crash Cushion Covers
In basket and floral designs. Sale Price ..... **50¢**

Stamped Linen Cushion Covers
With fringed ends. Requires very little embroidery to complete. Sale Price ..... **50¢**

Stamped 3-Piece Buffet and Vanity Sets
Of white needleweave, designs stamped for lazy daisy, French knot and outline embroidery. Sale Price, per set ..... **25¢**

All Stamped Novelties at Greatly Reduced Prices
The assortment includes linen tea cloths, centres, scarves, buffet sets, towels, etc.
—Mezzanine Floor

Four Clearing Lines in Women's Gloves

French Kid Gloves
In 8, 12 and 16-button lengths, with oversewn seams, self-stitched points, finished with neat pearl button fasteners. Choice of tan, cocoa, brown, grey, black and white. Values to $6.95. Sale Price, pair, **98¢**

French Kid Gloves
Regulation wrist, self-stitched points and oversewn seams. Shown in tan, black and white, in sizes 5½ to 6¼. Values to $2.50. Sale Price, pair ..... **98¢**

Novelty Chamoisette Gloves
Pull-on style, with elastic at wrist, fancy embroidered cuffs. In colors of grey, beaver, brown and pastel. Sizes 6½ to 7½. Values to $1.50. Sale Price, per pair ..... **98¢**

Silk Gloves
With embroidered points, double tipped fingers, two dome fasteners. Shown in colors of navy, brown and sand; also white and black, black with white points and white with black points. Broken sizes 6 to 7. Values to $1.75. Sale Price, per pair ..... **98¢**
—Main Floor

Vacation Hosiery at Sale Prices

"Imperial" Pure Thread Silk Hose
With plain hemmed or elastic ribbed tops, seam at back of leg, reinforced heels and toes. Shown in all the newest colorings, including peach, hoggar, cheri, Indian skin, tan, rosewood, grey, amber, Piccadilly, brown, navy, toreador, mauresque, rose taupe also black and white. Sizes 8½ to 10. Regular $1.75. Sale Price, pair **$1.59**

"Harvey" Pointed Heel Pure Thread Silk Hose
With wide hemmed tops, perfect fitting ankle. Colors include grey, cameo, mauresque, pongee, Indian skin, silver, beige; also black. Sizes 8½ to 10. Regular $2.00. Sale Price, per pair **$1.79**

Leather Handbags

Imported handbags in under arm and novelty styles, fitted with coin purse, mirror and vanities. Choice of patent leather, crocodile, Morocco or embossed leathers in various colors. Values to $4.50. Sale Price **$2.49**
—Main Floor

A Special in Ladies' Hat Cases

Just what you need to take on your vacation. Twelve only, round shape hat cases, made from strong black enamelled fabric, lined with cretonne and fitted with shirred pocket. Sale Price **$5.95**
—Lower Main Floor

Writing Paper

Hudson's Bay Special Writing Paper
In packets containing 70 sheets of linen paper. Regular 25c. Sale Price ..... **19¢**

Stationery
In boxes containing 24 envelopes and 24 sheets of good suede finished paper; white only. Regular 35c. Sale Price, per box ..... **25¢**

Boxed Stationery
Better grade boxed stationery, in white only. Values $1.75 to $2.95. Today ..... **Half Price**
—Main Floor

Hudson's Bay Company
INCORPORATED 2ND MAY 1670

NEWS OF THE SPORTING WORLD

Tennis Championships To Be Decided Today On Courts at Willows

Marshall Gordon, of Victoria, Will Fight Out Final of Men's Singles With LeRoy Rennie, Former Canadian Titleholder and Davis Cup Player—Miss Leeming Matched With Mrs. Wright

Splendid Programme Is Assured For Wind-Up of Tournament

The Victoria Lawn Tennis Club courts presented an animated appearance yesterday afternoon. There was a good attendance and the courts were looking in splendid condition in spite of the week's wear.

The single between Mrs. Leachman, of California, and Miss Leeming turned out favorably for the Victoria player, putting her into the finals with a score of 6-2, 6-4. Both ladies played excellent tennis, and, although Mrs. Leachman possesses a particularly strong backhand, with which she has made many wins, and gave pace and length to her shots, she found Miss Leeming's deep drives to the backhand and her variety of scoring strokes more than she could cope with.

In the other half, Mrs. Bourque, of Edmonton, and Mrs. Wright, of Ottawa, took quite a time deciding who should make the finals, and displayed pace, accuracy and some pretty placing in a number of lively rallies. Mrs. Wright won out with a score of 6-1, 6-4, her steady driving, both forehand and backhand, giving her the edge on her opponent.

Rennie and Proctor

In the semi-finals of the men's singles Rennie, of Toronto, played for the best of five sets against Proctor, of Victoria. Rennie played a consistently steady game throughout this match, he made good use of a short angle and sharp backhand cross-court shots, on which he scored frequently. He did not appear to have any trouble in handling the fast service of young Proctor, who also played a heady game, taking the first set by well-balanced play. Proctor is showing considerable improvement in court strategy over previous tournaments. After the first set the local boy weakened visibly, and, although he put up a game fight, could not stave off defeat, the Toronto player taking the next three in a row.

A Fine Double

The ladies' double between Mrs. Wright and Mrs. Bourque and Miss Gillespie and Miss Munro proved one of interest, being exceptionally lively, with good rallies both at the net and the backline, all four ladies volleying and driving well. The score was 7-5 in both sets (the match going to Mrs. Wright and Mrs. Bourque), showing how evenly matched the couples were.

Morning Games

In the morning games Gordon had all he could do to earn a victory over O'Halloran, the crack player of the Kingston Street court, who is showing greatly improved form. At one time the latter had a set to his credit and was leading five games to three and only the superior steadiness of his opponent enabled him to win out.

A mixed double match, Mrs. Bourque and Casselman versus Miss Munro and McLean, of Vancouver, was quite one of the snappiest of the tournament. Both ladies were particularly brilliant in all departments of the game, the former pair winning out after two hard sets.

A Stiff Tussle

Miss Mary Campbell and Gordon were defeated by Miss Tatlow and Sparling after a very stiff tussle. Gordon appeared tired after his hard match with O'Halloran. Miss Campbell, as usual, played a steady game and was driving and volleying exceptionally well; it took 43 games to decide the match.

Men's Doubles

In the semi-finals of the men's doubles, both Victoria pairs made their way into the finals, after a display of excellent tennis, Gordon and McCallum defeating Sparling and McLean in two straight sets, and Garrett and Proctor taking their match after three hard sets.

In the semi-finals of the mixed doubles Miss Leeming and Proctor took the measure of Mrs. Bourque and Casselman with a score of 6-1, 6-4, and Mrs. Wright and Rennie defeated Miss Tatlow and Sparling by a score of 8-6, 6-4, this match being full of exciting rallies, hard driving and volleying predominating.

Today's Programme

The programme for this afternoon is one that should please the most enthusiastic tennis player or spectator.

In the final of the ladies' singles, Miss Marjorie Leeming, Canadian champion, will have for her opponent Mrs. Wright, of Ottawa, who is champion of Ontario and Quebec and who gave Miss Leeming a close run in the championships at Vancouver just a week ago.

In the final of the men's singles, LeRoy Rennie, of Toronto, ex-champion of Canada and present champion of Ontario, will be opposed by D. M. Gordon, of Victoria. This should be a close contest.

In the men's doubles two local teams will battle for the title. Keen rivalry exists between these pairs and an unusually hot match is expected.

No closer matched pairs have ever been seen on the local courts than Mrs. Wright of Ottawa, and Mrs. Bourque, of Edmonton, and Miss Leeming, of Victoria, and Miss Tatlow, of Vancouver. This match will be contested strenuously from the first service to the last shot, and there will not be an uninteresting moment.

The Day's Tit-Bit

The mixed doubles event should prove the "tit-bit" of the day, the pairs contesting being so evenly matched that it would not be safe to venture on a selection of the winner. Miss Leeming and Proctor, the mixed doubles champions of Canada, will meet worthy opponents in Mrs. Wright and Rennie. Mrs. Wright has the reputation of being one of the best mixed doubles players in Canada, and paired with Mr. Rennie, who has shown a brand of tennis that no one can afford to despise, should make a very strong team indeed.

The games will start promptly at 1:30 p.m., with the consolation singles.

The full schedule follows:

Championship of B.C.

2 P.M.

Men's singles—LeRoy Rennie (Toronto) vs. D. M. Gordon (Victoria).

Ladies' singles—Miss Leeming (Victoria) vs. Mrs. Wright (Ottawa).

3:30 P.M.

Garrett and Proctor vs. McCallum and Gordon.

Mrs. Bourque and Mrs. Wright vs. Miss Leeming and Miss Tatlow.

5 P.M.

Mrs. Wright and Rennie vs. Miss Leeming and Proctor.

Veterans' Final—2:30 P.M.

H. G. Garrett vs. F. W. Clark.

Consolation Singles—1:30 P.M.

Mrs. McGivern vs. Miss Morlwake.

W. S. Waugh (Winnipeg) vs. F. Kingston (Cowichan).

Yesterday's summary follows:

SUMMARY OF RESULTS

Men's Singles—Semi-Final Round

D. M. Gordon (Victoria) beat E. McCallum (Victoria), 6-2, 6-2, 6-3.

LeRoy Rennie (Toronto) beat J. S. Proctor (Victoria), 4-6, 6-1, 6-3, 6-1.

Ladies' Singles—Semi-Final Round

Mrs. Wright (Ottawa) beat Mrs. Bourque (Edmonton), 6-1, 6-4.

Miss Leeming (Victoria), beat Mrs. Leachman (California), 6-2, 6-4.

Men's Doubles—Semi-Final Round

Garrett and Proctor (Victoria) beat Rennie and Purkis (Toronto), 3-6, 6-2, 6-3.

McCallum and Gordon (Victoria) beat Sparling and McLean (Vancouver), 6-1, 6-1.

Ladies' Doubles

Mrs. Bourque and Mrs. Wright beat Miss Munro and Miss Gillespie, 7-5, 7-5.

Miss Leeming and Tatlow beat Miss Campbell and Mrs. McGivern, 6-3, 6-1.

Mixed Doubles—Fifth Round

Miss Tatlow and Sparling beat Miss Campbell and Gordon, 4-6, 6-4, 6-4.

Miss Leeming and Proctor beat Miss Jukes and Jukes, w.o.

Mrs. Bourque and Casselman beat Miss Munro and McLean, 6-4, 5-7, 11-9.

Semi-Final Round

Mrs. Wright and Rennie beat Miss Tatlow and Sparling, 8-6, 6-4.

Miss Leeming and Proctor beat Mrs. Bourque and Cassleman, 6-2, 6-4.

Clay Court Tennis Tourney Postponed

City Championships to Be Contested on Kingston Street Courts August 15-22

Owing to a conflict of other tournaments in the Pacific Northwest, and particularly the Pacific Northwest championships to be played at Tacoma, it has been decided to postpone the Victoria Clay Court championships held under the auspices of the Kingston Street Lawn Tennis Club until August 15-22. The original dates for this tournament were July 25-August 1. Many of Victoria's prominent players will be out of town for the next few weeks, and it is felt that the postponement of the Clay Court championships will be welcomed because the new dates set will afford them an opportunity to compete.

The junior championships for boys and girls under 17 years will take place as scheduled on Monday, Tuesday and Wednesday next. Already a substantial entry has been received for the boys' event, but, so far, there is only a small entry of girls. Championship cups go with both these events and the titles of junior clay court champions of the city. The entry lists close at noon today and entries should be telephoned to H. Barnes, secretary of the Kingston Street Lawn Tennis Club. Phone 5557L.

Cricket Schedule

REGINA, July 17.—Saskatchewan will be drawn against Manitoba and British Columbia will oppose Alberta when the Western Canada Cricket Association annual tournament gets under way here Monday.

During the week of play each province will figure in six matches, playing each of the other three entries twice. The schedule as adopted by the executive today is as follows:

Monday—Saskatchewan vs. Manitoba; British Columbia vs. Alberta.

Tuesday—Saskatchewan vs. British Columbia; Alberta vs. Manitoba.

Wednesday — Saskatchewan vs. Alberta; Manitoba vs. British Columbia.

Thursday—Manitoba vs. Saskatchewan; Alberta vs. British Columbia.

Friday—Manitoba vs. Alberta; British Columbia vs. Saskatchewan.

Saturday—Alberta vs. Saskatchewan; British Columbia vs. Manitoba.

Cricket Standings

	P.	W.	L.	D.	Pts.
Victoria	9	6	1	2	20
Five C's	8	5	2	1	16
Cowichan	7	4	3	0	12
Incogs	8	2	5	1	7
Albion	8	1	7	0	2

Three points for a win.

"B" Division

	P.	W.	L.	D.	Pts.
Cowichan	6	4	2	0	9
Albion	7	4	3	0	9
Five C's	7	3	4	0	8
Brentwood	6	2	4	0	6

Two points for a win. Brentwood games three.

To Hold Inquest on Villa

SAN FRANCISCO, July 17.—An inquiry into the death of Pancho Villa, flyweight champion, who died here Tuesday while undergoing an operation, will be held Saturday morning by Coroner T. B. W. Leland.

Paddock at Stockholm

STOCKHOLM, July 17.—Charles W. Paddock, the California sprinter, today won the 200-metre dash in 22 1-10 seconds. In the 60-metre dash Paddock was beaten by the Hollander, Van de Berg, who made the distance in 6 3-5 seconds.

Leading Teams To Meet Today

Victoria and Five C's in Senior Cricket Fixture—Albions Play Cowichan

The two leading teams in Virtue Cup cricket meet today at the Jubilee Hospital ground—Victoria and the Five C's—old rivals who have had many a hard struggle and played to a draw at their last meeting this year.

The other senior match of the day will be between the Albions and Cowichan, and will mark the first use this season by the Albions of the Cranmore Road ground, where they will be at home for the balance of the season. Tea will be provided on the ground.

Teams announced to play today are as follows:

Albions—Jordan, Pite, Hoggarth, Adams, McIlmoyl, Heinekey, Backler, Parsons, Cooper, Bossom and Pitman.

Victoria—H. A. Tomalin (captain), H. R. N. Cobbett, Alexis Martin, G. C. Grant, J. H. Gillespie, F. H. Allwood, A. H. Jukes, E. Verrall, Major J. Hughes, J. Bryden and A. F. Mitchell.

Five C's—P. C. Payne (captain), W. M. Sutton, H. Edwards, C. F. Cawley, B. Bredin, Eden Qualnton, Eric Qualnton, E. Butterworth, A. Lea, J. Collett, A. Attwell. Umpire, R. H. Barker. Scorer, J. A. Longfield.

The Five C's "B" team is playing the Cowichan "B" team at Beacon Hill at 2:30. The Five C's team will be: Slocomb, Sr., Slocomb, Jr., W. Beeston, P. E. Wilkinson, C. Pillar, H. Bleasdale, L. Vaughan, E. Martin, H. Ward, G. Grodie, A. Booth.

Good Lacrosse Game Looked for Tonight

Garrison to Meet Capitols at Royal Athletic Park at 6:30 p.m.—E. Taylor to Referee

Plenty of speed and good stick handling is looked for at tonight's lacrosse game between the Capitols and Garrison at the Royal Athletic Park. Both teams have been holding workouts for the past week, and have gained the top of their form. Everett Taylor will get the teams in action at 6:30 sharp.

Both the Garrison and Capitols have many new faces to introduce to lacrosse followers this evening. Four of the intermediate Sons of Canada players will don the red and white shirts of Victoria, while an equal number of Esquimalt players will be seen in the colors of the Tommies. Along with the veterans, these boys should keep the game interesting, both from a point of stick handling and fast play.

The Garrison, along with the addition of the youngsters, will also have three of their regulars back on their line-up, and should present a stiff front to the Capitols. The Victoria squad is looking forward to cop tonight's game and get into the leadership with Sidney. A win for them tonight and a victory from Sidney next week will put them on easy street and give them a good lead in the race for the pennant.

Bayley and Behnsen Matched for Fight

Billy Davies, who has consented to act as matchmaker for the newly-formed Victoria Boxing Association, has succeeded in matching up Joe Bayley and Henry Behnsen, of this city, for a ten-round bout at catch-weights. The bout is to be staged next month and will probably be held during Fair Week under the management of this new association, which is composed of Victoria sportsmen who have banded themselves together with the object of staging bouts and fostering interest in the sport.

Joe Bayley, who is at present in training for the proposed bout with Clonnie Tait for the championship, will work out at his club, corner Yates and Government, while Behnsen will do his training in the basement of the Metropolis Hotel, Yates Street.

Press Comment on Canadians at Bisley

BISLEY CAMP, July 18.—Following are brief and interesting comments on the marksmanship of the Canadians competing at Bisley:

Daily Telegraph—The Canadian team's shooting is what we have learned to expect from them—about the best at this meeting.

Daily Mail—The Canadians' shooting is the talk of Bisley.

Daily News—They are good sportsmen, these Canadians. When they finished shooting for the Mackinnon Cup, which they won, the first thing they did was to cheer the other teams.

Ty Cobb Suspended

DETROIT, July 17.—"Ty" Cobb, manager and centre-fielder of the Detroit Tigers, was indefinitely suspended today by President Ban Johnson of the American League.

The suspension came as the result of an argument with Umpire Rowland in the tenth inning of yesterday's game with Washington. Cobb protested a strike on Woodall and was ordered from the field after an argument. Cobb will direct his team from the stands until his suspension is lifted.

One Event Only Goes to Briton In Track Meet

Amateur Athletic Championships Decided at Stamford Bridge With Visiting Athletes Winning the Glory

LONDON, July 17.—Visiting athletes won most of the glory at the opening event at the annual Amateur Athletic Association championships at Stamford Bridge this afternoon, leaving only a small share for the entrants representing England and Scotland.

Four events were decided today, and of these only one, the four-mile race, was captured by the British. The native champion, C. E. Blewitt, of Birchfield, won this race in 19 minutes 54 3-5 seconds.

H. H. Schwarz, of the Illinois Athletic Club, won the weight putting event in the annual amateur athletic championships today by a hurl of 47 feet 3 inches. Harold Osborne, of Illinois, was second in the hop-step-and-jump, in 46 feet 9 1-2 inches. Somfai, of Budapest, was first, 46 feet 10 inches.

Discus, won by the holder, P. J. Bermingham, of Ireland, distance, 138 feet 7 1-2 inches.

Four-mile run, won by C. E. Blewett, of Birchfield, England. Time, 19 minutes 54 3-5 seconds.

Americans who qualified for the finals tomorrow are: Dodge, of the Illinois A.C., in the half-mile run; Loren Murchison, of the Newark A. C., and Evans, of the Illinois A.C., in the 200 dash; Reilly, of the Illinois A.C., in the 440-yard hurdles, and Stephenson, of the Illinois A.C., in the quarter mile.

Vancouver Racing

VANCOUVER, July 17.—Favorites ran true to form in most races at the Hastings Park track this afternoon, and it was a good day for those favored to win. Public choices were in order until the sixth race, when Angelo, an outsider in the betting, flashed under the wire first in the five furlongs' sprint. He paid his backers $22.20. Col. Boyle, Mrs. Addison's black gelding from the prairies, showed for the first time this year on a B.C. track, and did not fail his supporters in the fifth race, which he won easily.

First race, about five furlongs; $500; 3-year-olds and up—Darrel J., $5.45, $3, $2.80, won; Hamp, $2.90, $2.60, second; Eling, $3.10, third. Time, :59 3-5.

Second race, about five furlongs, claiming; $500; 3-year-old and up—Luckey Hayes, $8.20, $4.70, 4.55, won; Clear the Way, 11.70, $5.50, second; Skylark, $3.90, third. Time, :59 3-5.

Third race, about five furlongs, $500; 2-year-old and up—Kickitat Bum, $3.45, $3.20, $2.80, won; Virginia Hedwig, $4.40, $3, second; Lady Ben Lomond, $3.80, third. Time, :59.

Fourth race, 6½ furlongs, claiming $600; three-year-olds and up—Mabel Kripp, $5.70, $3.55, $3.25, won; Dovesroost, $4, $3.70, second; Judge Rickman, $6.25, third. Time, 1:25.

Fifth race, about five furlongs, $500; three-year-olds and up—Col. Boyle, $3.80, $3, $2.45, won; Ivy Gray, $3.45, $2.55, second; Mazey Barber, $2.70, third. Time, :59 4-5.

Sixth race, about five furlongs, claiming $500; three-year-olds and up—Angelo, $22.20, $7.80, $4.25, won; Bill Blackwell, $3.75, $2.90, second; The Minutes, 4.35, third. Time, :59 4-5.

Seventh race, one mile and 70 yards, claiming $600; four-year-olds and up—Montdale, $14.60, $7, $4.10, won; Chief Clerk, $7.65, $4.25, second; Quash, $3, third. Time, 1:49 2-5.

Overnight Entries

VANCOUVER, July 17.—Saturday's entries at Hastings Park:

First race, about five furlongs—Jiggs, 113; Easter Light, 111; Miss Maxie, 111; Oneida Boy, 108; Conductor, 108; Hiram Taylor, 105; Yorkie Prince, 98.

Second race, five furlongs—Celebrate, 117; Carl Roberts, 115; Dennis H., 115; Angelo, 113; Lucky Cat, 113; Mary Emery, 111; Okan Bell, 108; Brig Pendens, 104. Also eligible: Marvel G., 100.

Third race, about five furlongs—She Will, 117; Diocletian, 117; J. Rufus, 115; Lucy J., 115; General Petain, 115; Burlington Bab, 111; Johnny Brown, 111. Also eligible: Skylark, 117; Vic Munoz, 113.

Fourth race, about five furlongs—Bittern, 111; Delancey, 111; China Jane, 115; Bill Blackwell, 115; Nick Klein, 115; Billy Randolph, 116; Potters First, 119; Lomond Jr., 119. Also eligible: Step Over, 113.

Fifth race, one mile and 70 yards—Dr. Shafer, 112; Dairyman, 116; Ramon Bradley, 112; Lasting Love, 110; My Rose, 110; George Muehlebach, 107*; Millie Erne, 105; Joe Shannon, 100*. Also eligible: Romaldo, 112; Black Watch II, 112.

Sixth race, about five furlongs—Lucky Hayes, 112; Southern Gentleman, 112; Kinetic, 112; Blanche Meyers, 110; Lady Harrigan, 110; Scamper, 105*; Riposta, 110; Linda Zinda, 106. Also eligible: Mayflower, 110; Chief Clerk, 112.

Seventh race, one mile and 70 yards—Al Wick, 113; Montdale, 113; Sancho Panzy, 103*; Joe Campbell, 105; Lawn Mower, 108; Calithump, 101*; Hot Muffin, 106; Jewell City, 108.

* Apprentice allowance claimed.

Seven Canadians Will Enter Final Stage for King's Prize at Bisley

Dominion Marksmen Are Making Splendid Showing in Various Competitions—Exciting Shoot-Off for Qualifying Places at Finish of Second Stage

BISLEY CAMP, July 17. — Seven Canadians will be among the 100 to enter the third and final stage of the King's Prize competition tomorrow. The Canadians and their scores, out of a possible 100 at the second stage, are: Lt. Harvey, Timmons, Ont., 96; Lt. Martin, Calgary, 95; Sgt. Elmslie, Toronto, 94; Capt. Galbraith, London, Ont., 94; Pte. Gray, Toronto, 94; C.Q.M.S. Parnell, Verdun, Que., 94, and Sgt. Wilson, Ottawa, 93.

The 26 competitors with scores of 92 in the second stage, including Sgt. Wilson, had to shoot off for 14 places in the 100 which will enter the final stage. It proved for Sgt. Wilson one of the most exciting shoots in his long career. The first shoot of seven shots left eight to shoot for a solitary place, among them the Ottawa man. Three more shots thinned them down to four men. There were two more shots and then Sgt. Wilson and Sgt. Legresley, of the Island of Jersey, were left alone. These two plugged in two more bulls. Then Wilson carded another bull. His rival took a full minute before he fired, and made an inner. Sgt. Wilson, therefore, takes the 100th place, and it will mark his fourth appearance in the finals for the feature prize of the meet.

The winner of the Alexandra Cup, ten shots at 600 yards, was Lt. M. J. Buckley, of the Manchester Regiment. Sgt. Ashling, Pte. Gray and Sgt.-Major Kiddle, all of Toronto, were successful in making places for the second stage of the St. George's competition in the shoot-off.

Twenty Consecutive

Tonight in a minor competition, Lt. Rowlands, Hamilton, scored 20 consecutive bulls. In the squadded competition for the Alexandra Challenge Cup, ten shots at 600 yards, the Western Canadians' scores were: Capt. Hunt and Lt. Martin, 45 each; Capt. Galbraith, Capt. Andrews and Gen. Duff Stuart, 44 each, and Sgt. Beaumont, 39.

League Baseball

Coast

SALT LAKE CITY, Utah, July 17.—Making 25 hits, totalling 39 bases, the Bees defeated the Tigers this afternoon, 18 to 4. Coumbe made five hits in six times up and O'Doul made four in five.

	R.	H.	E.
Vernon	4	10	2
Salt Lake	18	25	3

Eckert and Schang; McCabe and Peters.

SACRAMENTO, July 17.—The Senators again downed the Oaks here today, this time 5-4. All the visitors' runs were unearned, an error by French and another by Hughes, both overthrows, accounting for the runs scored.

	R.	H.	E.
Oakland	4	8	1
Sacramento	5	10	4

Krause, Kaiser and Byler; Hughes, Shea and Wackenfeld.

SAN FRANCISCO, July 17.—"Red" Lucas, officiating as a pinch hitter, knocked a home run with two men on in the eighth today and Seattle evened the series, defeating San Francisco, 5 to 3.

	R.	H.	E.
Seattle	5	11	0
San Francisco	3	10	1

Hasty and Daly, Baldwin; Crockett and Yelle.

LOS ANGELES, July 17.—Los Angeles won two games from Portland 8-6 and 2-1, and made it four straight in the present series.

First game—	R.	H.	E.
Portland	6	12	3
Los Angeles	8	12	3

Meeker and Hannah; Crandall, Mitsted, Hughes and Sandberg.

Second game—	R.	H.	E.
Portland	1	7	0
Los Angeles	2	7	1

Rachac, Hollingsworth and Tobin; Scott and Spencer.

National

At New York—	R.	H.	E.
St. Louis	6	12	1
New York	1	4	0

Mails and O'Farrell; Scott, Nehf, Huntsinger and Gowdy.

At Brooklyn—	R.	H.	E.
Cincinnati	4	12	2
Brooklyn	0	8	0

Renton and Wingo; Ehrhardt, Brown and Deberry.

At Boston—	R.	H.	E.
Pittsburgh	7	11	3
Boston	3	7	1

Aldridge and Smith; Graham, Barnes and Gibson.

At Philadelphia—	R.	H.	E.
Chicago	7	11	2
Philadelphia	5	9	0

Bush, Cooper and Hartnett; Ring, Knight, Couch, Betts and Wilson, Henline.

International

Providence 6, Syracuse 3.
Baltimore 7, Buffalo 4.

Jersey City 2, Rochester 11.
Reading-Toronto, cold weather.

American

At St. Louis—	R.	H.	E.
Boston	3	5	3
St. Louis	9	13	1

Ross, Fuhr and Bischoff; Davis, Vangilder and Hargrave.

At Chicago—	R.	H.	E.
Philadelphia	5	14	1
Chicago	1	4	2

Quinn, Wilberg and Cochrane; Faber, Thurston and Schalk.

At Detroit—	R.	H.	E.
Washington	8	7	2
Detroit	6	9	0

Zachary, Marberry and Ruel; Dauss and Woodall.

At Cleveland—	R.	H.	E.
New York	5	11	3
Cleveland	1	8	2

Hoyt and Bengough; Smith and Myatt.

CLUB STANDINGS

Coast

	W.	L.	Pct.
San Francisco	66	34	.660
Salt Lake	58	43	.574
Seattle	55	45	.550
Los Angeles	55	46	.545
Portland	46	49	.484
Oakland	44	56	.440
Sacramento	39	61	.390
Vernon	37	66	.359

American

	W.	L.	Pct.
Philadelphia	54	29	.651
Washington	54	31	.635
Chicago	46	41	.529
St. Louis	46	43	.517
Detroit	44	43	.506
Cleveland	39	49	.443
New York	36	50	.419
Boston	26	59	.306

National

	W.	L.	Pct.
Pittsburgh	49	31	.613
New York	50	34	.595
Brooklyn	42	41	.506
Cincinnati	40	42	.488
Philadelphia	40	44	.476
St. Louis	40	44	.476
Chicago	38	46	.452
Boston	34	51	.400

Patterson and Hawkes Going on to Seabright

BROOKLINE, Mass., July 17.—Gerald L. Patterson and J. B. Hawkes, Australian Davis Cup players, announced today their next tournament would be the Seabright, N.J., meeting, beginning July 27.

From Seabright they will go to Montreal for the semi-final match of Davis Cup competition in the American zone, between Australia and Canada.

Robert Fulton, in 1814, designed a warship to be propelled by steam.

Sportive Punches

—By the "Old 'Un"—

So Dempsey is back from his honeymoon and sparring exhibition tour in Europe and is talking fight again, or somebody else is for him.

* * * * * *

Before he signed up with Miss Estelle Taylor for better or for worse, till death doth, etc., he told us, or somebody else did for him, that when he was married he'd give up fighting (that is the professional brand, of course).

* * * * * *

And almost in the same breath, or dip of ink, he wrote, or somebody else did for him, that he was going to have just one more championship fight.

* * * * * *

And however successful his trip to Europe may have been, considered as a honeymoon, it was a distinct fizzle considered as a business venture, so apparently it is desirable to talk fight again.

* * * * * *

We have been told over and over again that he was willing to fight Willis (who went over to Europe just before Dempsey came back), also that he would never fight Willis, and now again that he will fight Willis—THE YEAR AFTER THIS.

* * * * * *

Wotta lotta bunk it all is!

* * * * * *

If it takes any man not less than one year and two months to train for an athletic contest in a line of sport in which he claims the championship, it is pretty obvious that he wants to capitalize the title just as long as he can before he "gets his."

* * * * * *

Formerly we used to be told that Kearns and he had only a verbal agreement; when he married we were led to believe that agreement had become null and void. Now we are told of a "contract" with Kearns which expires in September, 1926.

* * * * * *

Oh! WOTTA lotta bunk!

* * * * * *

The Victoria and District Fish and Game Association is to be congratulated on the energetic manner in which its special fishing committee has entered on its duties.

* * * * * *

When you get a bunch of men who are not merely enthusiastic about angling so long as it is the sport of the moment they are thinking of, but who are enthusiastic enough to be willing to work for the interests of others and the upkeep of the fisheries, why then you are going to see something worth while accomplished.

* * * * * *

They recognize that waters close to home need special scientific methods of conservation, and, apparently, they are going to see that they get it if it is within their power to bring this about.

* * * * * *

Passing to another watery subject, we are glad to see that the J.B.A.A. oarsmen have got together such a formidable list of entries to uphold their colors in the coming N.P.A.A.O. regatta at Portland.

* * * * * *

The new equipment recently imported from England should be a big help to the local club, and here's wishing them every success!

Dempsey Formally Accepts Wills' Challenge for Fight for Title

World's Champion Heavyweight Agrees to Accept Ruling of State Athletic Commission, Ending Controversy Which Had Impeded Sport

NEW YORK, July 17.—The heavyweight pugilistic horizon, clouded for the last 22 months by the motion picture and matrimonial activities of the champion, brightened today when Jack Dempsey appeared before the State Athletic Commission and formally accepted the challenge of Harry Willis, negro heavyweight.

The action ends four years' strife to bring together the champion and his most persistent challenger.

The controversy, which had become badly tangled since Kearns ignored the commission's ruling of March 6, 1925, that Dempsey answer Willis' challenge, unraveled itself to their satisfaction today when Dempsey agreed to abide by the ruling of the commission. The commission agreed to bury the hatchet and smoke the pipe of peace with the king of the heavyweight division if he would sign for the match and post a forfeit binding him to its terms. Dempsey was instructed to sign for the match and appear before the commission next Tuesday to post the forfeit.

PEDEN BROS
REMOVAL SALE
$50,000 STOCK OF SPORTING GOODS AND TOYS AT SENSATIONAL PRICE REDUCTIONS

Sporting Goods Specials
At the Big Sale Today

CRICKET
Cricket Balls, "County." Reg. $4.25. Sale Price $2.95
Cricket Bats, J. B. Hobbs' Selected. Reg. $10.50. Sale Price $6.85

GOLF
Golf Clubs, a big selection of drivers and irons. Values to $4.50. Sale Price $1.95
Golf Balls, "Ace." Reg. 50c. Sale Price, 3 for $1.00

Peden Bros
BICYCLES SPORTING GOODS TOYS
719 Yates Street

New Scheme for Dominion Bowls

Only Few of Best Trundlers Will Meet in Finals—To Play Preliminary Eliminations

TORONTO, July 17.—The Dominion lawn bowling tournament, which has been the premier lawn bowling event in Canada for many years, will take a new form this year and only a few of the best in all Canada will meet in the final competition, which formerly embraced anywhere from one hundred to two hundred rinks, pairs and single bowlers. This year the preliminary rounds will be played, first in the club, and an elimination series will extend from the club winner through the district, the province and then the Dominion, only the winners of the different districts being asked to make a trip of any considerable distance.

Three hundred bowlers are competing in British Columbia and Manitoba is also heavily represented in its preliminary games.

Fishing Committee Doing Good Work

Entering on Campaign of Improvement of Conditions in Lakes and Streams

An enthusiastic meeting of the fishing committee of the Victoria Fish and Game Association was held last evening and many matters of importance were discussed.

This committee is working with a view to improving fishing conditions in all lakes and rivers on the southern end of Vancouver Island, and is preparing to make an examination of them with a view to ascertaining what is required in the way of fish ladders, removal of obstructions in outlet streams, and also to consider the question of restocking them with young fry.

There is no doubt that with the large numbers of lakes and rivers adjacent to this city that Victorians are in a position to enjoy the very best in this branch of sport, but the time has now come when scientific effort must be used to conserve these waters so that they do not become entirely depleted.

A great deal of good can be done along these lines, but it requires the support of all fishermen, and the surest way to give this support is to join the association, the annual dues being only $1. The secretary is Major R. G. Monteith, 1205 Broad Street, who will be pleased to enroll new members at any time.

Tennis at Courtenay

COURTENAY, July 16.—Crowded courts on Puntledge Avenue are the results of the commencement of the ladder contest in the Courtenay Tennis Club. So far the results are as follows:

Miss Highet and McPherson beat Mrs. Hughes and Mitchell; Mrs. Peterson and Brock, by default from Mrs. Corfield and Hopkins; Miss Silence and Hughes beat Miss Sutherland and McLoughlin, 6-2; Miss Gray and Blunt beat Miss Halley and Eadie, 6-0; Mrs. Brock and Butters beat Miss Symonds and Danholm; Miss McPhee and Ball beat Miss Taylor and Beard, 6-5; Mrs. Collins and Briggs beat Miss Horwood and Bowie, 6-5; Miss Beasley and Brown beat Mrs. Eadie and McBratney, 6-3; Mrs. Cokeley and Thompson beat Miss Taylor and Hopkins, 6-1; Miss McPherson and Brown, by default from Mrs. Christie and Pottinger; Miss Bardissoni and Christie beat Miss Duncan and Sutherland, 6-4; Mrs. Asho and Geidt, by default from Miss Sutton and Paterson; Miss Beard and Crawford beat Mrs. Brown and Venables, 6-3.

"SCOTLAND'S BEST"
M'EWAN'S
INDIA PALE ALE
CREAM STOUT
A New Shipment Just Arrived From Edinburgh
On Sale at All Government Stores
Brewed and Bottled by
WM. McEWAN & CO., LIMITED
Edinburgh, Scotland
This advertisement is not published or displayed by the Liquor Control Board or by the Government of British Columbia.

BOYS' CAMP
At Beaver Lake
With the
Y. M. C. A.
Swimming, Boating, Woodcraft, Etc. Experienced Leadership, Careful Supervision
Moderate Fees
July 6-27
5275—PHONES—2980

Linen Hats in White or Holland
Bathing Suits
Auto Rugs for Camp
Black or Brown Stockings
Children's Combinations
ARTHUR HOLMES
1314 BROAD STREET
Between Yates and Johnson Streets

Walker Ties for Title

BRONXVILLE, N.Y., July 17. — Cyril Walker, of Englewood, national open champion last year, tied Tommy Harmon, of Hudson River, for first place in the Metropolitan open championship at the Grassy Sprain Club, with a card of 79.

"Biscuits" Hurried Up

PORTLAND, Ore., July 17.—Stanislaus Zbyszko, ex-heavyweight champion, made quick work of Jatrinda Gobar, the 234-pound Hindu wrestler, in their bout here last night. Zbyszko gained the first fall in 30 minutes 1 second, with a crotch and half-nelson. He took the second in 7 minutes 30 seconds, with a flying mare.

Garrison B Team Defeats Hillcrests

Win First in Play-Off Series of Indoor Baseball League—Next Game Friday

Playing a mediocre brand of baseball the Garrison "B" walked off with the first game of the playoff series with the Hillcrests at Macaulay last night by a 15-9 score. One of the largest crowds of the season witnessed the struggle for baseball supremacy, which was nip and tuck until the eight inning. In this the Tommies gained a four-run lead which proved fatal to the Hillmen.

The second game of the series will be played at Work Point Barracks next Friday. If the Hillmen wish to stay in the running they must stop the crack Garrison nine. The teams in last night's game were as follows:

Garrison	Position	Hillcrests
Major Cobbett	pitcher	Dr. Poynts
Major Hughes	catcher	Potts
L.-Sgt. Wingert	1st b.	Butler
Pte. Coulter	2nd b.	Fulmer
Bdr. Soutter	3rd b.	Watchter
Sgt. Spiers	s.s.	Passmore
Pte. Croft	r.f.	Fea
Sgt. Grimes	c.f.	Sweeney
Gnr. Julien	l.f.	Mulcahy

The score by innings was—

Garrison	1	0	4	0	1	0	2	5	2	—15
Hillcrests	0	1	2	2	0	4	0	0	0	— 9

Edmonton Grads Here on Tuesday

Meet Local Basketball Girls in High School Gymnasium—Victorians Training

Victoria basketball fans will have another opportunity of seeing the Edmonton "Grads," senior girls' basketball champions of the world, in action, Tuesday evening, at the local High School gymnasium, the famous "Grads" will meet the local girls in a fast exhibition game, which should prove exciting.

Several months ago the "Grads" met the Victoria girls at the Armories, but the game was very disappointing, as the floor was in a terrible condition. The local team in particular seemed unable to stand up on the slippery floor, and their showing against the "Grads" was not what was to be expected.

The Victoria girls have been making strenuous efforts to get into the best of condition for Tuesday evening's game, and it is fully expected that they will be more at home in the High School gymnasium. Those who recollect the game with the Cleveland "Favorite Knits" last year will remember what a fine showing the local team made on that occasion.

Isobel Crawford, Dorothy Melville, Kathy Wellburn, Marjorie Breckenridge and all the best-known players of the city will be ready for action Tuesday evening, and a fine game is expected.

Bob Whyte has had the local girls in training for several weeks past, and reports that the team will make a much better showing than their last attempt at he Armories.

The "Grads" have just completed a tour of several of the leading cities of the United States, including Guthrie, Oklahoma, and Los Angeles, California. They have won all their games by large scores. Last Monday evening, playing at Los Angeles, they had no difficulty in winning, the score being 28 to 7. Miss Connie Smith (centre) scored 12 points.

Tickets are now on sale at the Y.M.C.A. office, Hudson's Bay Co. shoe department, Horseshoe Cigar Stand, Government Street, etc.

The game will commence at 8:15, and a dance will be held at its close.

Polyphontes Wins The Eclipse Stakes

SANDOWN PARK, July 17.—Polyphontes, owned by Sol Joel, today beat the Aga Khan's Seambo by a neck to win the Sandown Eclipse Stakes, one of the English turf's richest purses, for the second year in succession. The Aga Khan's Diophon was third.

The defeat of Lord Astor's three-year-old classic contender, Crossbow, winner of the Newmarket Stakes, was one of the features. Entering the straight, Polyphontes challenged Seambo and forged ahead, winning by a neck in a fine race. Polyphontes' time for the mile and a quarter was two minutes, 13 2-5 seconds.

The Eclipse Stakes has an approximate value of $55,000, being one of the few survivals of the "ten thousand pounders." Only two other horses have repeated since the stakes was established in 1886.

Seambo's finish was another feature, this three-year-old beating his stable companion, Diophon, by two lengths.

Polyphontes started at 11 to 4 against, and Seambo and Diophon 9 to 2 against. Thirteen ran.

The Eclipse Stakes is run over the mile and a quarter course here, and is for three and four-year-olds.

County Cricket

LONDON, July 17.—County cricket games today resulted as follows:

Worcester defeated Sussex by 221 runs.

Lancashire won by 10 wickets from Somersetshire.

Kent won from Gloucester by 24 runs.

Glamorgan won the first victory in the county championships this season by beating Derbyshire by 200 runs.

Oak Bay Golf Results

In the ladies' monthly bogey competition played at the Victoria Golf Club yesterday, Mrs. Parry was the winner in "A" Class, 2 up, and Miss J. MacLeod, in "B" Class, 3 up.

Australia's Bid for Cup a Real One

Patterson Wallops Captain of Japanese Team—Hawkes Meets Defeat

BROOKLINE, Mass., July 17.—Evidence aplenty that Australia's bid for the Davis Cup is to be a real one this Summer was furnished at the Longwood Cricket Club's courts this afternoon, when Gerald L. Patterson, of Melbourne, swept into the final round of Longwood Bowl singles at the expense of Zenzo Shimizu, captain of the Japanese team, 6-3, 6-2, 6-0.

Patterson's opponent in the finals tomorrow will be Takeichi Harada, who today outlasted John B. Hawkes, of Australia, 8-6, 2-6, 1-6, 9-7, 6-4.

Mrs. J. B. Jessup, of Wilmington, Del., fifth in the national tennis ranking, defeated Miss Eleanor Gosse, who ranks one place higher, to gain the final bracket in the women's invitation tournament at the Longwood Club today. The scores were 6-3, 6-0.

English Varsity Team Wins Five Out of Six Singles at Seabright

SEABRIGHT, N.J., July 17.—Tennis stars of Oxford and Cambridge Universities in England captured five of six singles matches in competition with a Princeton-Williams team here today and left the United States collegians only a bare chance of a tie in the two-day tournament, which ends with the doubles tomorrow.

John Van Ryan, 19 years old, Princeton freshman, was the lone United States victor, defeating the Cambridge player, J. H. Von Allen, 9-11, 6-4 and 9-7 in a bitter game. Another Princetonian, W. B. Evens, succumbed after a thrilling battle with D. J. R. Sumner, of Cambridge, 17-15, 1-6, 6-3. The contest required two and one-half hours.

Long Shots Have Regular Field Day at Edmonton

EDMONTON, July 17.—After a week of moderate prices on parimutuel machines, the Edmonton Summer Fair meet wound up today with a regular field day for the long shots. Get-away day easily provided the most spectacular prices of the week. A $2 straight ticket on Uranium in the third race paid $132.05, while place money was $33.25. Several other outsiders romped home at nice prices.

Carter Beat Lamprecht In Golf Semi-Final

DETROIT, July 17.—Keefe Carter, of Oklahoma, today defeated Fred Lamprecht, of Cleveland, one up, in the semi-finals of the Western amateur golf championship. Carter had the match well in hand during most of the last nine.

Carter shot the last nine in par 36 for a total of 75, which, with his round of 76 this morning, made 151 for 36 holes.

Believes Jap Logger Given a Fair Trial

Continued from Page 1

clared. "I believed that the Japanese was a 'paranoid,' but that at the time he killed a fellow countryman at Port Alice he was sufficiently sane to know right from wrong and, therefore, had received a fair trial. I considered the judgment of Mr. Justice Morrison a fair one."

Relative to the non-presentation at the trial of an affidavit made by Dr. H. C. Steeves, superintendent of Provincial Mental Hospitals, declaring that Yamamoto was a clear dementia praecox of the paranoid type, Mr. Carter said that the testimony of two other medical doctors, one of them experienced in mental cases, had been submitted. They had each testified that the accused was a paranoid type, but they believed that at the time the crime was committed he was sufficiently sane to know right from wrong and to know that he was committing a crime.

Reply Negative

Mr. A. M. Johnson, K.C., Crown prosecutor at the trial, had wired Dr. Steeves following receipt of his telegraphed opinion, asking him if he could testify to the mental state of Yamamoto at the time the murder was committed. Dr. Steeves' reply was a negative one, Mr. Carter declared, and for that reason it was held that his testimony could go no farther, and consequently, could prove of no more value than that submitted by the two doctors who had examined accused and had presented their findings to the court. For that reason, said the Deputy Attorney-General, Dr. Steeves was not called over from the Mainland to testify.

Benchers Take Action

VANCOUVER, July 17.—Conduct of Attorney-General A. M. Manson and his prosecutor at the Nanaimo Assizes in the Yamamoto case is up for review before the Benchers of the Law Society, the governing body of the legal profession, which has the power to discipline its members by reprimand, suspension or expulsion. The charge of suppression of evidence in the Yamamoto case which, it is explained, tended to show that the man was insane, came before the Benchers in the concluding moments of their July meeting.

Evident Discrepancy

The important document before the Benchers is an affidavit by Dr. H. C. Steeves, superintendent of Provincial mental hospitals.

Attorney-General Manson, in his statement of July 11, concluded with this utterance:

"It is quite true that since then (the trial), Dr. Steeves, upon a recent examination of the condemned man, finds that he is suffering from delusions and hallucinations and is, in fact, a typical victim of dementia praecox.

"But in his statement to the Crown Dr. Steeves is unable to say that Yamamoto was of unsound mind at the date of the commission of the crime."

Yamamoto was tried and sentenced to be hanged on May 28.

Dr. Steeves' Affidavit

Dr. Steeves in his affidavit swears:

1. That on May 21, he was instructed by Mr. A. M. Johnson, K.C., in behalf of the Attorney-General's Department to examine Yamamoto.

2. That after examining Yamamoto he concluded that Yamamoto was suffering from a serious mental disease and was irresponsible at the time he committed the said act of murder.

3. That on May 22 (six days before the trial), he wired his findings to Mr. Johnson at Victoria, as follows:

"Yamamoto examined with interpreter. Shows very active auditory hallucinations since February, out of which has arisen a mass of persecutory delusions and directly responsible for killing. He is a clear dementia praecox of the paranoid type. Do you wish further detail report?

(Signed) "H. C. STEEVES."

Other Statements Questioned

4. That he was not subpoenaed or requested by the Crown to give evidence at the trial of Yamamoto.

In the representations laid before the Benchers other statements made by the Attorney-General in answer to the charge of suppression of evidence are contradicted.

One statement by Mr. Manson was that "all the facts that could be obtained on the subject of his possible insanity were presented to the jurors."

The affidavit shows that this was not so, as Dr. Steeves' fining was not presented to the jury and he is the Government's own expert on mental diseases.

Mr. Manson stated that the defence lawyer was provided by the Crown, whereas he was appointed by the presiding judge, Mr. Justice Morrison. Mr. Manson says that two "alienists" examined the accused at the instance of the defence counsel and gave their evidence. Both of these doctors admitted to the court that they were not alienists, one saying he was a general practitioner and the other that he had served one year as an interne in a mental hospital.

General Manager Named

CALGARY, July 17.—Mr. R. M. Young, commissioner of the Western Canadian Coal Operators' Association, has been appointed general manager of the Canmore Coal Company. Mr. Young was appointed commissioner of the Western Canada Coal Operators' Association in April, 1921, coming here from the Crow's Nest Pass Coal Company at Fernie, with which company he had been for seventeen years.

"The Falls"

(Tokakaw Falls, in the Canadian Rockies, is the inspiration of the following lines written by Miss Gladys Shrapnel, a Victoria musician).

Mighty throb of rushing water,
Devils' cries and witches' laughter;
Water hurling, belching, dashing,
Mists in horrid shapes and ghost-like.

Rocks defying, rising steadfast,
Battle fiercely with the on-rush;
Stand Prometheus-like, resistant,
Beating back the snarling waters.

Waltzes, preludes, fugues and fox trots
Mingle in the wild refrain;
Join in with the screams and war-whoops,
Drifting down the dank ravine.

Dante's dreams and witches' curses
Cling like lichen in the crannies,
Join the chorus of the foam-crests
Cast as madly ever upward.

Slugs and snails creep cautiously,
Fearful lest they join the eddies
Turning round and round forever,
Whirling till the crack of doom.

Gleaming sun-beams, peering timid
Thro' the fern-boughs, dare not enter;
But the West Winds, inadvertent,
Singing softly thro' the pine trees,
Caught in all the mad inferno,
Dance forever; drunken, sodden,
Join with glee the hellish chorus
Of these mighty, rock-defying,
God-denying, ghostly waters.

(With an apology to the memory of Longfellow).

TRY MAGNESIA FOR STOMACH TROUBLE
It Neutralizes Stomach Acidity, Prevents Food Fermentation, Sour Gassy Stomach and Acid Indigestion
Doubtless if you are a sufferer from indigestion, you have already tried pepsin, charcoal, drugs and various digestive aids and you know these things will not cure your trouble—in some cases do not even give relief.
But before giving up hope and deciding you are a chronic dyspeptic just try the effect of a little Bisurated Magnesia—not the ordinary commercial carbonate, citrate, or milk, but the pure Bisurated Magnesia which you can obtain from practically any druggist in either powdered or tablet form.
Take a teaspoonful of the powder or three compressed tablets with a little water after your next meal, and see what a difference this makes. It will instantly neutralize the dangerous, harmful acid in the stomach which now causes your food to ferment and sour, making gas, wind, flatulence, heartburn and the bloated or heavy, lumpy feeling that seems to follow most everything you eat.
You will find that provided you take a little Bisurated Magnesia immediately after a meal, you can eat almost anything and enjoy it without any danger of pain or discomfort to follow, and moreover, the continued use of the Bisurated Magnesia cannot injure the stomach in any way so long as there are any symptoms of acid indigestion. (Advt.)

When You Go To
SAN FRANCISCO
STOP AT THE HOTEL STEWART
On Geary Street, just off Union Square, close to best stores, cafes, theatres. Good accommodations at moderate rates. Best known meals in United States. Breakfast 50c, 60c, 75c; Lunch 65c (Sundays 75c); Dinner $1 (Sundays $1.25). Municipal car passes door. Stewart bus meets trains and steamers. Advisable to make reservations in advance of arrival.

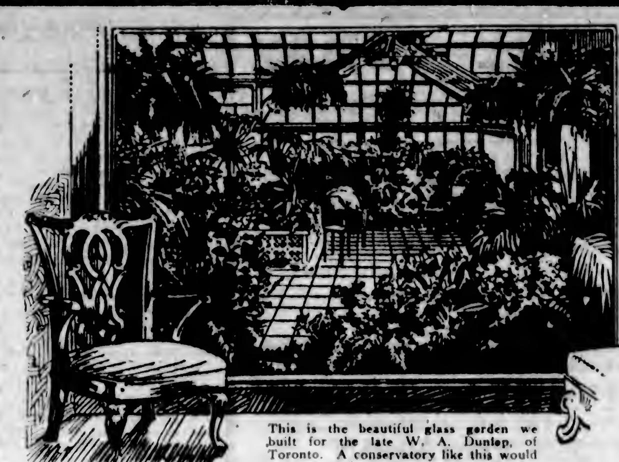

This is the beautiful glass garden we built for the late W. A. Dunlap, of Toronto. A conservatory like this would mean great joy to you and your family.

Through a Window Into Summerland

The view is taken from Mrs. Dunlap's living-room. Here is a "window into Summerland"—a bower of warmth and fragrance on a Winter's day.
A Lord & Burnham conservatory—be it large or small—holds many hours of delight for all the family.
Have YOU ever considered owning a glass garden? Drop us a postcard and let us send you our attractive and instructive booklets. The illustrations show our happy knack of harmonizing design.
You will find that our prices, too, are reasonably low.

Lord & Burnham Co. Limited
Builders of Greenhouses and Makers of Boilers
Main Sales Office and Factory—ST. CATHARINES, ONT.
Eastern Sales Office—124 Stanley Street, Montreal, Que.

Stormy Hour Precedes End of Scopes Trial

Continued from Page 1

objected to the manner in which the defence exception was stated. He considered it a reflection on the court.

Nobody Hurt

"Well, it doesn't hurt this court," said Judge Raulston.

"I think there is no danger of it hurting the court," replied the Attorney-General.

"There is no danger of it hurting us," was Mr. Darrow's contribution.

"No, you are already hurt as much as you can be hurt," from Stewart.

"Don't worry about us," replied Darrow. "The State of Tennessee does not rule the world yet. With the hope of enlightening the court as a whole, I want to say that the scientists probably will not correct the words "descent of man" and I want to explain what descent means as starting with a low form of life, and finally reaching man."

"We all have dictionaries," said Stewart.

"I don't think the court has one," rejoined Darrow.

Alternative Suggested

Judge Raulston in his open ruling the experts out had said: "I desire to suggest that I believe evolutionists should at least show man the consideration to substitute the word 'ascent' for 'descent.'"

The suggestion was made in connection with a review of the act of the legislature under which the indictment against Scopes was made. The statute made it unlawful to teach any theory that denies the story of Divine creation as taught in the Bible and to teach instead that man has descended from a lower order of animals."

General Smuts Repeats His Empire Warning

CAPETOWN, July 17. — In the course of a debate on a loan in the South African Parliament today a question was raised over a telegram sent by General Smuts, former Premier, to The London Daily News, a few days ago, stating that he was suspicious not only of the security pact, but also of the policies behind the pact.

General Smuts repeated his warning against the security pact. He said if British statesmen at this stage disassociated themselves from the South African Union and entered a pact of their own, they would thereby introduce a wedge into the Empire and they might find that as a result thereof they had cut the Empire's heart out.

Loan to Be Wiped Off

MELBOURNE, July 17.—Owing to the losses suffered by the various state governments through the settlement of ex-soldiers on the land, the Commonwealth Government has decided to write off five million pounds it loaned to the states for that purpose. The share of the Commonwealth in the losses exceeds £10,000,000.

Regiments Withdrawn

ESSEN, Germany, July 17.—The last of the French Moraccan regiments will be withdrawn from the occupied areas of the Ruhr Monday, French headquarters announced here today. The evacuation movement is proceeding steadily throughout the Ruhr. The French colonial units will be sent to Morocco to fight Abd-el-Krim's Riffians.

Tilden Will Meet Lott In Clay Court Finals

ST. LOUIS, July 17.—William T. Tilden II, of Philadelphia, and George M. Lott, Jr., of Chicago, survived today's play in the national clay court tennis championship singles, and will meet in the finals. Tilden defeated Wray Brown, of St. Louis, and Lott nosed out Brian I. C. Norton, another St. Louis man. Tilden won in straight sets. The champion showed his best form of the tournament, and, with exception of the second game, was master of the set. The score was 6-3, 7-5, 6-1.

Villa's Remains Will Be Shipped Home to Manila

SAN FRANCISCO, July 17.—Funeral services were held at St. Ignatius' Church this afternoon for Pancho Villa, world's flyweight boxing champion, who died in a hospital here on Wednesday while undergoing an operation on his throat. The Rev. Father Pius Moore delivered a eulogy. Men and women representing many nationalities, and from all walks of life, filled the church to overflowing.

Following the services the body was taken to Knights of Columbus Hall, where it will lie in state until tomorrow, when it will be placed aboard the liner President Harrison, which leaves at noon for Manila.

Dolp and Hunter Will Contest Title

PORTLAND, July 17.—Frank Dolp, Alderwood, Portland, and C. D. Hunter, Tacoma, will meet in the final round of the State golf championships here tomorrow by virtue of their victories in the semi-finals today. Dolp snatched a last-minute victory from the veteran Rudolph Wilhelm, of the Portland Golf Club, five times state champion, in as dramatic a match and finish as were ever played in a state tournament.

Maintenance Work At Mines Progressing

GLACE BAY, N.S., July 17.—Maintenance work is progressing at all collieries in the Cape Breton coal-mining areas, and it is understood that in most of the pits coal could be hoisted with very short notice. Three small blazes were reported in the Glace Bay district during the last twenty-four hours, but all were extinguished before doing any damage.

Wesleyan Methodists Agreeable to Union

LONDON, July 17.—The Wesleyan Methodists today passed a resolution in favor of union with the Primitive Methodists and the United Methodists, and the way is now cleared for the union of these three bodies, the Primitive and United Methodists having recently voted for union. The Wesleyan made their decision in favor of union at a conference at Lincoln, the vote being 397 against 126.

Willing Is Eliminated

PORTLAND, July 17.—Dr. O. F. Willing, of Waverley, the state golf champion, was eliminated by Claude Foote, of the Portland Golf Club, 5 and 4, in the Oregon State championship tourney here yesterday.

Survivors of the third round were Rudolph Wilhelm, Portland, who is playing as good golf as ever he did in his life; C. D. Hunter, of Tacoma, Wash.; Frank Dolp, of Alderwood, and Claude Foote, Portland.

Decision Reversed

PHILADELPHIA, July 17.—After Jack Delaney, of Bridgeport, Conn., had received the referee's decision last night over Tommy Loughran, Philadelphia, at the end of their 10-round bout, C. F. White, a member of the state athletic commission, reversed the verdict, making it a draw. The judges previously had disagreed and the referee's decision was unpopular with the fans.

Lew Tendler, Philadelphia welterweight, and Joe Dundee, Baltimore, also fought a ten-round draw.

114 at Sacramento

SACRAMENTO, Cal., July 17.—With the mercury soaring to 114 degrees here this afternoon Sacramento experienced the worst heat wave that has struck this section of the valley in 47 years. The temperature shattered all records in the history of the weather bureau, established here in 1878. The previous high mark was 111.2 degrees on June 25.

End Catarrh Germs in Three Minutes
Chronic catarrh, no matter how bad, and cases of bronchial asthma now yield instantly to the amazing discovery of a French scientist. This drugless method called Lavex eliminates the germs in three minutes, yet is positively harmless to the most delicate tissues. Your head and lungs are cleared like magic. Sufferers are relieved in a single night.
To prove it and to introduce Lavex to ten thousand sufferers in one month, I offer to send a treatment free and postpaid, to any one who will write for it. No obligation. No cost. If it banishes your Catarrh you can repay the favor by telling your friends—if not, the loss is mine. No matter what you have tried, just send me your name and address for this generous free treatment and prove that you can be rid of catarrh.
W. R. SMITH, 4233 Lavex Bldg., Kansas City, Mo. (Advt.)

CAPITOL—TODAY

At Last! Sally's in the Movies
The Screen's Adorable Star in Ziegfeld's Million Dollar Stage Success

Colleen Moore
IN **"SALLY"** With Leon Errol and Lloyd Hughes

There may never be another picture as great as "Sally" —without a doubt it's Colleen Moore's greatest picture.

ALSO COMEDY AND NEWS

FREE LOGE SEATS—Is Your Name Printed Here?
The Capitol Theatre invites Mrs. R. B. McMicking, 702 Linden Avenue, and two friends of her own choice, to be its guests any day this week. Please detach this coupon and present to cashier.
A New Name Every Morning. Watch for Yours!

COLUMBIA—TODAY

SILVER KING, THE EDUCATED HORSE—AND
FRED THOMSON
IN
"Thundering Hoofs"
If You Are Looking for Big Entertainment, This Is It!
ALSO
HAROLD LLOYD in EASTERN WESTERN LEATHER STOCKING

NEXT WEEK

THE MUSICAL GEM
"The Island King"
Reginald Hincks
Presents the Biggest Hit of Modern Times
With one of the greatest casts ever assembled, including Ernie Petch, Mona Warren (Misener), Peggy Lewis, George Gallagher, Eileen Bennett, Audrey Bennett, Ken Cuthbert, Reginald Hincks.
PLAYHOUSE

DOMINION

THIS WEEK
Betty Bronson
Adolphe Menjou and Florence Vidor
In
Are Parents People?

SPECIAL
First Authentic Pictures of the Santa Barbara Earthquake

Also Comedy Dominion News

NEXT WEEK
Taka-Chance Week
It's a Big Secret Show of Surprises

PLAYHOUSE

Farewell Week of the Frank Morton Co. in "The Honeymoon Trail"

On the Screen
"TEMPORARY MARRIAGE"
With An All-Star Cast

Next Week
Mr. Reginald Hincks
And the New Playhouse Company

COLISEUM

The Stage
The Coliseum Comedy Co.
Presents
"Turkish Delight"
Screen
"One Year to Live"
Starring
Aileen Pringle, Antonio Moreno and Dorothy Mackaill
Every Night From 7

CRYSTAL GARDEN

Seawater Bathing
7 a.m. to 11 p.m. Regular Tariffs
Art Gallery, 25c
Beauty Parlors, Hot Salt Water and Turkish Baths
Hydro Department
Saddle Horses
Stand corner Belleville and McClure Streets from 2 p.m. to dark
From 7 a.m., by special appointment for riding on Beacon Hill Bridle Path
Telephones 2297, 2762 or 4604L
Dancing
9 P.M. to 12 P.M. Admission 50c

Admission to Promenade Only:
Adults 25c Children, 15c

"Tuning In" During an Electrical Storm Fatal

PITTSBURGH, Pa., July 17.—A moment after he started to "tune in" on his radio set during an electrical storm late yesterday, William Henderson, of Clairton, was killed by a bolt of lightning that struck the aerial.

Kamloops Member Must Defend Seat

Conservatives Unwilling to Concede That Mr. Colley Is Qualified

Mr. J. R. Colley is not to be allowed to hold his seat in the Legislature as member for Kamloops without opposition on the part of the Conservative Party. While the action taken at the instance of members of his own party was dismissed, the Conservatives are not agreeable to let the matter drop and have the action commenced by them struck out. The matter will come before Mr. Justice Murphy on Thursday next. It is expected, when a motion to strike out will be made and will, in turn, be opposed by the other side.

The ground of action in the case against Mr. Colley is that he violated the statute forbidding a member to have any contracts with the Government. Before the opponents of Mr. Colley proceeded against him steps were taken by some of his political friends to launch an action.

The dismissal of this latter action, taken by Mr. J. B. Clearihue on behalf of Mr. S. J. Drake, both of whom had been Liberal candidates in the election, was followed by a motion to strike out the other action instituted by the Conservatives. This is being opposed and yesterday Mr. Colley was in the city for examination on affidavits filed in connection with the application.

Mr. H. B. Robertson, K.C., and Mr. R. H. Green appeared to oppose the motion, while Mr. H. A. Maclean, K.C., and Mr. Carew Martin represented the other side. The ground is taken by the opponents of Mr. Colley that the two actions are not on the same facts, but that the ground of the late action goes beyond that which was raised at the original trial. It is moreover argued that the original action was a friendly one and that the facts were not fully presented to the court.

B.C. Sons of England Lodges to Meet Here

Local lodges of the Sons of England Benefit Society will be hosts today for about 250 visiting members of the Vancouver and New Westminster lodges at an annual reunion meeting. The visitors will be met at the C. P. R. wharf by a large number of members of the local lodges and will proceed to the steps of the Parliament Buildings to be photographed.

Headed by the Sons of England band of Vancouver, the whole body, some 500 strong, will parade through the business section of the city to the Knights of Pythias' Hall, North Park Street, where the visitors will be entertained during the evening.

The route of parade will be as follows: Leaving the Parliament Buildings to Government Street, pausing a few moments at Memorial statue, the members will pay silent tribute to fallen brothers and place a wreath thereon. The parade will then proceed along Government Street to Yates Street, up Yates to Quadra and thence to the K. of P. Hall, upon arriving at which, after having listened to an address of welcome from the Mayor, the visiting members will be banqueted.

At 6:30 p.m. all members will proceed to Central Park, where a game of indoor baseball will be played between teams from visiting and local lodges, while the Vancouver band will render several selections. The interval between the banquet and baseball game will be utilized by the guests in visiting their respective hotels or renewing acquaintances. Returning to the K. of P. Hall after the game, the balance of the evening from 8:30 o'clock will be of a social nature.

Sunday morning not having been included in the programme, the committee asks that all members having automobiles are requested to assist in taking visitors for a drive.

Aviator Killed

NEWPORT NEWS, Va., July 17.—First Lieut. Anthony D. Depodesta, reserve flyer, was killed today when his airplane developed engine trouble and fell in Colliers Forest, near Langley Field.

At the Playhouses

AMUSEMENTS

The Screen

Capitol—Colleen Moore in "Sally."
Columbia—"Thundering Hoofs," starring Fred Thomson.
Dominion—Adolphe Menjou and Florence Vidor in "Are Parents People?"

The Stage

Coliseum—"Turkish Delight."
Playhouse — "The Honeymoon Trail."

COLISEUM THEATRE Dorothy Mackaill, blonde beauty of the screen, has perhaps the most difficult role of her career as an actress in M. C. Levee's new First National offering, "One Year to Live," now showing at the Coliseum Theatre. It is that of an invalid. Confined to her bed she is compelled to do her acting chiefly by facial expression; however, in this she proves herself a past-master.

DOMINION THEATRE "Are Parents People," the Paramount picture featuring Adolphe Menjou, Betty Bronson ("Peter Pan") and Florence Vidor, which opened at the Dominion Theatre last Monday, will close its run there this afternoon and evening. The picture was adapted for the screen from The Saturday Evening Post serial by Alice Duer Miller, who also wrote "Manslaughter." The story is a domestic comedy drama, in which Betty has the role of an only daughter whose parents suffer from a case of incompatibility. They quarrel about the smallest things, and Betty is at her wit's end to know what to do with them. She scolds them, tries to shame them and then decides to give them a "mutual worry," which she does by presumably falling for a long-haired movie "sheik." It's funny, it's real and it's entertaining. Lawrence Gray, Paramount's greatest "find" since the discovery of Betty Bronson herself, heads the supporting cast.

CAPITOL THEATRE Lloyd Hughes, Colleen Moore's leading man in her latest First National picture, "Sally," is rapidly becoming one of the most popular of the screen's actors. "Sally," a film version of Ziegfeld's musical comedy success, is now showing at the Capitol Theatre. Hughes was born in Bisbee, Arizona, where he spent his school days. As a mere lad he felt the urge to act. He was a regular patron of all shows given by itinerant road companies. Since becoming prominent among screen players his principal roles have been in "The Huntress," "Her Reputation," "The Sea Hawk," "The Lost World," "If I Marry Again," "In Every Woman's Life" and "Sally." Hughes is a handball player and is also a boxing fan. He is married to Gloria Hope.

COLUMBIA THEATRE Thomson's latest production, "Thundering Hoofs," is now showing at the Columbia Theatre. A bull fight in which Fred vanquishes a ferocious bull in a Mexican ring forms the biggest climax of what promises to be one of the most thrilling pictures of the season. Fred's famous horse, Silver King, will, as usual, play an important role. In the cast are pretty Ann May, Fred Huntley, Charles Mailes, Charles de Revenna, Carrie C. Ward and Bill Lowery.

PLAYHOUSE THEATRE After tonight's performance of "The Honeymoon Trail," the Frank Morton Company will bid farewell to Victoria audiences after completing a successful season of twenty weeks. During the engagement, Mr. Morton and Miss Vaughan (in private life, Mrs. Morton), as well as various members of the company, have made many friends locally. A consistent standard of excellence has been a noteworthy feature in each of the Morton plays, and with a capable cast, artistic settings, appropriate dressing and a keen attention to detail, they have proved delightful morsels for those who enjoy musical comedy entertainment. The company's final bill, which will be given two complete performances tonight, is "The Honeymoon Trail," while "Temporary Marriage" is the screen feature.

New Hincks Players Open Season Monday In "The Island King"

In "The Island King," the initial vehicle of the new Hincks Company opening at the Playhouse on Monday, Mr. Hincks appears as "Stumpy," the melancholy pirate, a part that offers splendid opportunities to the popular Victoria impressario. With a cast that includes, in addition to Mr. Hincks, Mona Warren, Ernest Petch, Peggy Lewis, Ken Cuthbert, Mervyn Pearce and the Bennett Sisters, there can be little doubt as to the merit of the comic operas and musical comedies to be offered throughout the season.

TIRED OUT ALL THE TIME

Nerves Gave Little Rest

Relieved by Lydia E. Pinkham's Vegetable Compound

Harrowsmith, Ont.—"I took your medicine before my baby was born and it was a great help to me as I was very poorly until I started to take it. I just felt as though I was tired out all the time and would take weak fainting spells. My nerves would bother me until I could get little rest, day or night. I was told by a friend to take Lydia E. Pinkham's Vegetable Compound, and I only took a few bottles and it helped me wonderfully. I would recommend it to any woman. I am doing what I can to publish this good medicine. I lend that little book your sent me to any one I can help. You can with the greatest of pleasure use my name in regard to the Vegetable Compound if it will serve to help others." — MRS. HARVEY MULLIGAN, R. R. No. 2, Harrowsmith, Ontario.

In a recent estimate of purchases of Lydia E. Pinkham's Vegetable Compound over 100,000 replies were received and 98 out of every 100 said they had been helped by its use. This medicine is for sale by all druggists.

Miss Ling Sui-noi, facial expression, dainty leading lady of the Kwock Wah Nin Theatrical Company, who has been delighting Canadian audiences, might have been a motif for some old vase, so quaint does she appear in her Oriental costumes. Miss Ling explains that Chinese acting depends chiefly on play of the hands and feet. With her, above, is Kwie Mah-Chow, comedian, of the same company, in which Miss Ling is leading lady. Kwie Mah-Chow carries one from deepest sorrow to boisterous joy, from dismay to mirth, merely by facial expression. Both photos are by Charles Aylett.

LONDON, July 17.—A conference of trade union executives meeting here today approved a plan for a great consolidation alliance embracing millions of British workers, including miners, railwaymen, engineers, shipbuilders and transport laborers.

Big Exhibit of Local Minerals

Provincial Display at Wembley to Be in Charge of Trade Boards Commissioner

British Columbia will be represented at the Mineral Exhibit, Wembley Exhibition, this year by Mr. Fred A. Starkey, Commissioner of Associated Boards of Trade of Eastern British Columbia, according to an announcement made yesterday by Hon. William Sloan, Minister of Mines. Mr. Starkey, who held the position last year, has been instructed to prepare to leave for England immediately.

The Province has a thoroughly representative mineral exhibit at the great exposition. Specimens of the production of the different mineralized districts were assembled by Dominion and Provincial officials two years ago. They were generously assisted by individual miners and active companies, resulting in the assembling of a carefully selected display, which serves to illustrate the present prosperous condition of mining in the West and gives the seeker for information some conception of the possibilities of an industry which, so far as British Columbia is concerned, has only started to come into its own.

Mr. Starkey has long been intimately associated with mining in the Interior. He has first-hand knowledge of all the mining sections of the Province. Last year he did good work at Wembley, taking charge of the distribution of literature furnished by the department and explaining to those making inquiries at the exhibition and elsewhere the opportunities offered by British Columbia to the investor. While it was to mining that he primarily addressed his activities, it was found that his knowledge of the general conditions in the Province was useful to those contemplating migrating to the Canadian West.

This year the department has forwarded to the exhibition a large quantity of mining reports and illustrated booklets, which are being distributed among those who inspect the British Columbia mineral exhibit and who are interested. Mr. Starkey will pick up the work where it was left off in 1924, the results of which are already being made manifest and which it is considered of utmost importance should be continued.

In addition he will be charged with the responsibility of keeping the Minister in touch with mining flotations launched in London and based on mining properties of this Province. Reports indicate that British capital is taking increased interest in the mining industry of this Province. It is important that this tendency should be encouraged and that what is possible should be done to prevent enterprises of questionable merit being put before the British investor.

"What the mineral resources of British Columbia most need at this time," Mr. Sloan said, "is capital—with such support nothing can withhold the continued prosperity of the industry."

Alex. Majors, famous stage line operator, never drank or swore.

HEAD-FIX
FOR
Sick and Nervous Headaches
NEURALGIA and RHEUMATIC PAINS
NO OPIATES or INJURIOUS DRUGS
Just what your physician might prescribe in capsule form.
At all druggists
35c PER BOX

VANCOUVER DRUG CO., LTD.
Special Agents

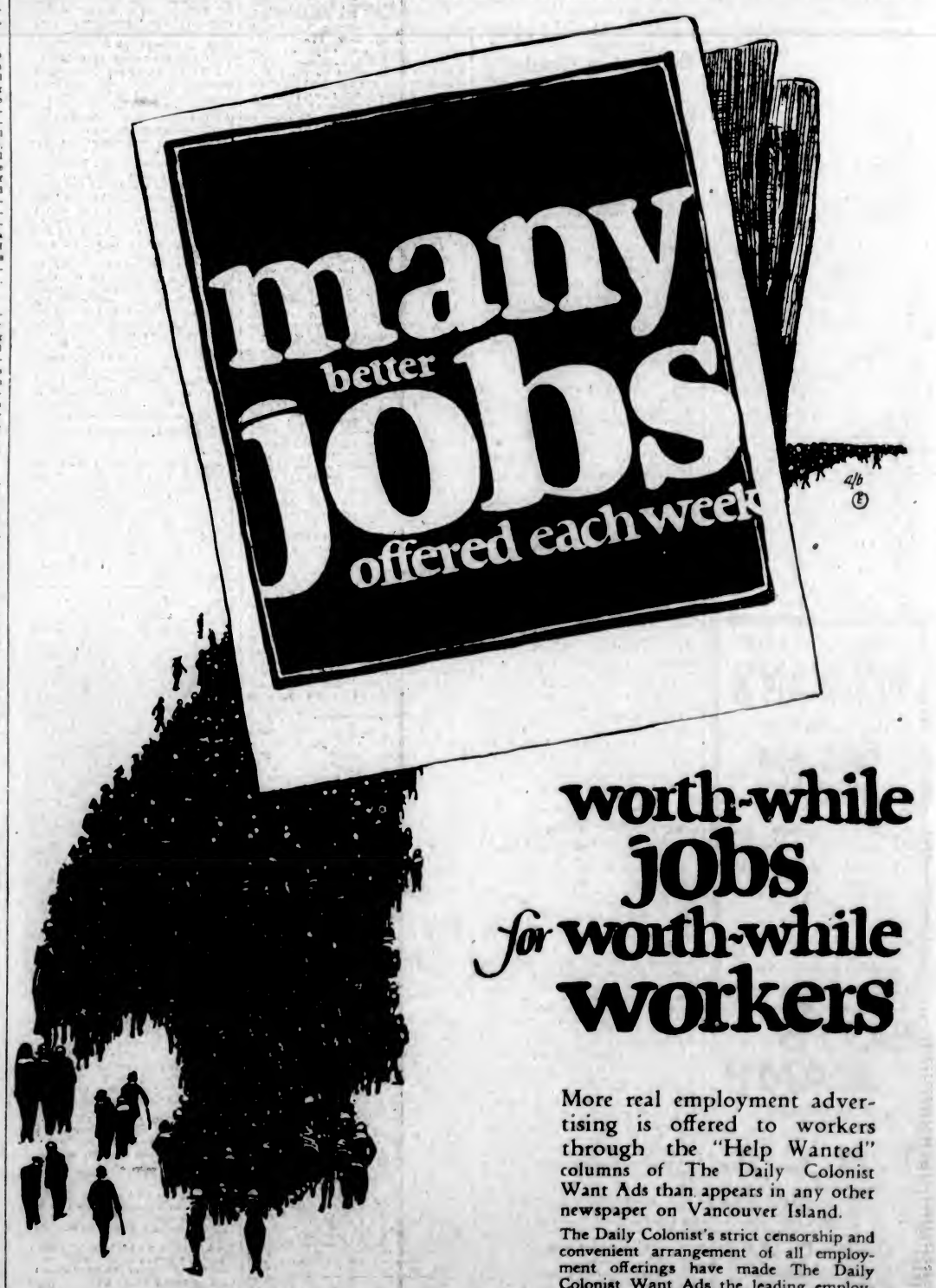

worth-while jobs for worth-while workers

More real employment advertising is offered to workers through the "Help Wanted" columns of The Daily Colonist Want Ads than appears in any other newspaper on Vancouver Island.

The Daily Colonist's strict censorship and convenient arrangement of all employment offerings have made The Daily Colonist Want Ads the leading employment medium for Victoria.

COLONIST *Classified* ADS

Finance and Commerce

Profit-Taking Fails To Retard Advance

Announcement of Flotation of Big Australian Loan in N.Y. Chief Topic of Interest

NEW YORK, July 17. — Stock prices continued their movement to higher ground today despite an unusually heavy volume of week-end profit-takings. New leaders were brought forward, particularly in the mail order and motor groups in an apparent effort to stimulate public interest which, commission houses report, has been increasing steadily in the last few days.

Chief financial interest centered in the announcement that a $75,000,000 Australian Government loan would be floated next week. In the stock market standard industrials displayed strong undertone. U.S. Steel common continued to discount the expected improvement in the steel industry this Fall by crossing 119 to the highest price since last Spring. American Can was pushed above 204 to the highest price in its history.

Rails also presented several points of outstanding strength.

Oils changed hands in large blocks at fractionally higher prices in the early trading, but the buying movement soon petered out and several of the popular issues actually closed lower on the day.

Call money held steady at 3 3-4 all day, despite a rather heavy withdrawal of currency from the Federal Reserve Bank for week-end purposes.

Time money and commercial paper rates were unchanged.

Heavy buying of Danish loan in this market sent the demand rate up about 30 points around 21.10, the highest since 1922. Demand sterling held firm around $4.85 3-4. French and Belgian francs were slightly easier around 4.70 and 3.70 cents respectively.

With bond trading devoid of significant features, investment interest centered today in the announcement of J. P. Morgan & Company that they would float a $75,000,000 Australian loan in this market next Monday.

Marking the first borrowing by the Commonwealth in the United States the Australian financing was the chief topic of discussion in bond circles and dealers displayed unusual interest in the terms, calling for the sale of thirty-year five per cent bonds at a price of 99 1-2.

(All Fractions in Eighths)

	High	Low	Bid
Allis Chalmers	83-0	82-4	82-5
Allied Chemical	90-1	89-7	89-7
Amer. Beet Sugar	39-4	39-4	39-4
Amer. Bosch Mag	34-2	34-2	34-2
Amer. Can	204-2	201-2	204-2
Amer. Car & Fdy.	105-5	103-5	105-5
Amer. Intl. Corp.	37-1	37-1	37-1
Amer. Linseed	28-1	28-1	28-1
Amer. Locomotive	115	114-2	114-5
Amer. Ship & Comm.	4-5	9-9	9-9
Amer. Smelters	109-2	106-1	105-1
Amer. Steel Fdy.	38-4	38-4	38-4
Amer. Sugar	64-1	64	64
Amer. Sum. Tob.	11-4	8-7	11-5
Amer. Tel. & Tel.	141	141	141
Amer. Tobacco	98-2	97-5	98-5
Amer. Woolens	39-4	39-1	39-4
Anaconda	43-4	42-5	43-2
Atlantic Gulf	53	53	53
Atchison	119-5	119-5	119-5
Baldwin Loco.	115-0	114-5	114-5
Baltimore & Ohio	77	76-4	76-4
Bethlehem Steel	43-3	43-7	43-2
Brooklyn Manhat.	53-7	53-7	53-7
California Packing	115-4	110-4	119-4
California Pete	28-7	28-5	28-5
Canadian Pacific	143-6	142	143
Cerro De Pasco	93-0	93-2	93-2
Central Leather	19-5	19-5	19-2
Chandler	34	31-7	33-2
Chesapeake & Ohio	94	94	94
Chic. Gt. Western	13	13	13
Chic., Mil. & St. P.	9-2	8-1	8-1
Chic. & Northwest	64	63-6	64
Chic., R.I. & Pac.	49-3	49-2	49-2
Chile Copper	34-5	34-5	34-5
Coca Cola	121-3	118-7	131
Colo. Fuel & Iron	45-5	45	45
Columbia Gas	66-4	65	66-1
Cons. Gas	89-3	87	89-3
Cont. Can	72	71-2	71-4
Corn Products	36-2	32-0	33-2
Cosden Oil	31-7	30-5	30-5
Cuba Amer. Sugar	29-3	29-5	29-2
Crucible Steel	68-4	68-4	68-4
Davison Chemical	36-2	35	36-5
Del., Lack. & West	142	142	143
Dodge	35-6	33	33-5
Dupont Powder	181	181	181
Elec. Power & Light	39-0	39-5	39-2
Erie	38	37-7	38
Famous Players	104-1	103-1	103-1
General Asphalt	54-2	54-2	54-2
General Cigar	90-3	90	90-2
General Electric	289-4	287	289-4
General Motors	98-2	95-4	96-4
Goodrich Rubber	37-4	37	37-2
Granby	16-4	16-4	16-4
Great Northern Ore	29-3	29-2	29-5
Great Northern pfd.	68	68	68
Gulf States Steel	84-3	82-4	84-4
Houston Oil	79-2	70	70
Illinois Central	114	114	114
Inspiration	29-5	28-7	29-5
Intl. Bus. Machines	139-2	139-5	139-5
Intl. Comb. Eng.	42-5	42-5	42-2
Intl. Mer. Marine	8-4	8-4	8-3
Intl. Mer. Mar. pfd.	38	51	51-5
Intl. Nickel	30-5	30-2	30-2
Kan. City South	52	52	52
Kennecott Copper	54-5	53-3	53-5
Keystone Tire	3-5	3-5	3-5
Lehigh Valley	79-5	79-2	79-2
Louisiana Oil	18-2	18	18
Louis. & Nash	110-4	110-4	110-4
Mack Truck	188-5	182-4	187
Marland Oil	46-4	44-3	45-1
Maxwell "A"	116-2	115-3	116-3
Maxwell "B"	109-2	109-3	109-2
Mexican Seaboard	14-5	14-3	11-3
Miami	10-0	10-4	10-5
Midvale Steel	27	27	27
Miss. Pacific	34-6	34-6	34-5
Miss. Pacific pfd.	80-4	79-7	80-4
Montana Power	89-2	87	87-4
Montgomery Ward	61-7	38-5	31-7
Moon Motor	32-4	32-4	32-5
Motherlode	7-3	7-3	7-3
National Biscuit	71	79-3	71
National Lead	150	150	150
Nevada Cons.	13-3	13-2	13-2
Norfolk & West	129-5	129-5	129-5
North American	58	28-6	27-7
Northern Pacific	66	66-3	66-6
N.Y. Central	117-3	117-5	117-5
N.Y., N.H. & Hart.	52-1	52-1	52-4
N.Y. Ont. & West	32-4	28-2	29-4
Packard Motor	35	34	34
Pacific Oil	54-2	54	54
Pan. American	77	76-6	79-2
Pan American "B"	77-5	75-5	75-5
Pennsylvania R.R.	46-4	46-2	46-2
People's Gas	119	119	119
Pere Marquette	94-4	94-4	94-4
Phil. Reading Coal	41-1	40-6	40-6
Phillips Pete	45-2	45-3	45-2
Pierce Arrow	32-3	32-5	32-5
Pierce Pete	6-6	6-6	6-3
Prod. & Ref.	19-4	19	19
Pullman Co.	138-2	139-5	138-5
Pure Oil	29-7	29-5	29-2
Rail. Steel Spring	137-3	137-3	137-3
Ray Cons.	15	14-5	14-5
Reading	88	87-2	87-4
Rep. Iron & Steel	49-7	48-3	48-7
Radio	58	58	58
Royal Dutch	56-3	54-3	56-3
Savage Arms	64-2	66-4	66-1
Sears Roebuck	177	175-5	177
Shell Union	24-3	24-2	24-4
Simms Pete	23-3	23-5	23-5
Sinclair Cons.	22-7	22-5	22-4
Sloss Sheffield	97-5	95-4	97-4
Southern Pacific	98-7	98	98
Southern Railway	101-5	100-4	101-4
Standard Oil, Cal.	59-3	59-3	59-4
Standard Oil, N.J.	44-5	44-5	44-5
Standard Oil, Ind.	69-6	66-5	66-5
Stewart Warner	67-4	67-6	67-5
St. Louis & S. Fran.	96-5	96	96
Stromberg Carb.	66	66	66
Studebaker	48-5	46-2	48-2
Tennessee Copper	12-1	12	12
Texas Co.	53	52-3	52-5
Texas Gulf Sulphur	111-2	111	111-1
Texas Pacific R.R.	48-7	48-2	48-7
Texas Pac. C. & O.	15-7	15-4	15-4
Timken Roller	48-7	48-1	48-1
Tobacco Prod.	88-5	88-7	88-7
Tobacco Prod. "A"	101-3	101-3	101-3
Trans. Oil	4-2	4-4	4-5
Union Pacific	139-5	139-3	139-5
U.S. Cast I. Pipe	183-4	180-3	182
U.S. Ind. Alco.	88	87	87-2
U.S. Rubber	54-4	52-2	52-2
U.S. Steel	119-5	118-5	119-5
Utah Copper	94-1	94-1	94-1
Vanadium	31-4	31-4	31-4
Wabash	27-0	27-4	27-6
Western Union	132-4	132-2	132-4
Western Pacific	34-7	34-7	34-7
Westing. Elec.	74-2	73-4	73-7
White Motor	73-6	73-6	73-4
Willys-Overland	20-2	19-5	19-6
Willys-Overland pfd.	104-7	104	104-1
Woolworth	191	180-3	191
Worth. Pump	43-4	41-2	41-5

NEW YORK SUGAR

NEW YORK, July 17.—Raw sugar 4.27; refined 5.85 to 5.45.

FOREIGN EXCHANGE

NEW YORK, July 17.—Foreign exchanges steady. Quotations in cents. Great Britain—Demand 485 11-16; cables 485½; 90-day bills on banks 481¾.

France—Demand 4.70½; cables 4.71.
Italy—Demand 3.70¼; cables 3.70½.
Belgium—Demand 4.62.
Germany—Demand 23.80.
Holland—Demand 40.10.
Norway—Demand 18.00.
Sweden—Demand 26.78.
Denmark—Demand 21.10.
Switzerland—Demand 19.45.
Spain—Demand 14.51.
Greece—Demand 1.88½.
Poland—Demand 19¼.
Czecho-Slovakia—Demand 2.99.
Jugo-Slavia—Demand 1.79½.
Austria—Demand .0014¼.
Roumania—Demand 49½.
Argentina—Demand 40.57.
Brazil—Demand 11.40.
Tokio—Demand 41.
Shanghai—Demand 78¾.
Montreal—Demand 100 1-55.

MONTREAL STOCKS

(Supplied by R. P. Clark & Co., Ltd.)
(All Fractions in Eighths)

	Close
Abitibi	66-0
Asbestos	83
Atlantic Sugar	31-4
Bell Telephone	157-4
Brompton Paper	19-4
Brazilian Trac.	59
Can. Cement com.	105
Can. Cement pfd.	113-3
Can. Car Fdy. com.	40
Can. Car Fdy. pfd.	78-4
Can. S.S. com.	10
Can. S.S. pfd.	45
Can. Cottons	118
Can. Convertors	96-4
Cons. M. & S.	98
Detroit United	1
Dominion Bridge	68
Dominion Canners	103
Dominion Glass	109-4
Dominion Textile	60
Howard Smith	58
Lake of Woods Milling	194-4
Laurentide Co.	79-3
Mackay Co.	188
Montreal Power	195
National Breweries	45
Ottawa Power	97
Ontario Steel	99
Ogilvie Milling Co.	189
Penman's Ltd.	155
B.C. Fishing & Packing	47-4
Shawinigan	157
Spanish River Pulp	105-3
Spanish River Pulp pfd.	114
Steel of Canada	85
Twin City Elec.	93-4
Wayagamac Pulp	97

Vancouver Stock Exchange

VANCOUVER, July 17.—Today's quotations on the Vancouver Stock Exchange:

	Bid	Asked
B.C. Silver	1.00	1.25
Bowens Copper	..	.10
Hazelton Gold Cobalt	.01½	.02½
Howe Sound	17.50	..
Granby	14.00	16.00
Douglas Channel	..	.01
C. M. & S. Co.	95.00	..
Indian Mines	.06½	.09½
McGillivray Coal	.65	.73
Silver Crest Mines	..	.16½
Surf Inlet Gold	.04½	.06
Lucky Jim	..	.10
Gladstone	.55	.24½
Athabasca Oil	..	.19
B.C. Montana	.00 1-16	..
B.C. Perm. Loan	37.00	..
Gregory Tire & Rub.	.55	..
Dunwell	2.10	2.75
Glacier	..	.25
Independence	..	.15
Premier	2.20	2.58
Selkirks	.03¾	.04⅜
Terminus	..	.20
Maple Leaf	..	.90
Nat. Silver	..	.20
L. & L. Glacier	.29½	.30
Phoenix	..	.52
Victoria	..	.40
Lakeview	..	.45
Daly Alaska	.15	.25
Bayview	..	.10
Forty Nine	.23	.27
Marmot Metals	.11½	.15

Sales—July 16, p.m.: 1,000 Surf Inlet, .05⅛. July 17, a.m.: 3,500 L. & L., .29½; 2,990 Selkirks, .04.

VICTORIA EXCHANGE

Mines	Bid	Asked
B.C. Silver	..	1.25
Boundary Red Mountain	.19	..
Bowens Copper	..	.10
Cons. M. & S.	..	90.00
Cork Province	.06	..
Douglas Channel	..	.02
Dunwell Mines	2.30	2.80
Glacier Creek	..	.30
Granby	..	12.00
Hazelton Gold Creek	..	.02
Hemlock Creek Placer	..	.50
Howe Sound	2.75	2.90
Independence	..	.14
Indian Mines	..	.07
International Coal	..	.30
L. & L. Glacier	..	.35
McGillivray Coal	..	.75
Premier Mines	2.15	2.30
Rufus	..	.50
Sheep Creek Cons.	..	.00⅛
Silver Crest Mines	..	.18
Silversmith	.39	..
Standard Silver Lead	..	.30
Sunloch Mines	..	.50
Surf Inlet Gold	.05½	.06
Terminus	..	.32
Phoenix	..	.51
Selkirks	.04	.05
Lakeview	..	.45
Porter Idaho	.19	.21
Victoria	..	.38
Silverado	..	.90
Oils		
British Petroleum	..	.50
Empire Oil	..	.00½
Spartan Oil	..	.90½
Sweetgrass	..	.00⅝
Trajan Oil	.01½	.09
B.C. Montana	..	.00¼
Miscellaneous		
Amal. Appliance	..	.20
B.C. Perm. Loan	38.00	..
Canada National Fire	..	50.00
Great West Perm. Loan	..	10.00
Gregory Tire & Rubber	..	5.00

Sales
200 Premier at $2.24.

NEW YORK CURB

3 O'CLOCK LIST

Industrials	Bid.	Asked.
Acme Coal	59	98
Centrifugal	15½	19¾
Checker Cab	37½	38½
Durant Del	13¾	14
Mesabi	1½	2½
State	7½	8
Reo	52⅝	25
Tob. Prod. Ex.	7½	8
Un. Profit Shar.	8	8½
Un. Retail Candy	7	7½
Cities Serv. com.	59¾	59¾
Cities Serv. pfd.	95	83¾
Cities Serv. Bkr.	19¾	19½
Am. Gas El.	79½	81
Lehigh Paw. Seca	145	150
Natl. Paw. Lite	345	342
Oils		
Carib.	4⅛	4¾
Glenrock	15	59
Int. Pete	25¾	58⅝
Marl. Mex.	5½	5⅜
Mexico Oil	15	20
Conti. Oil	55¾	25⅝
Noble Oil	9	11
Pennock Oil	55½	59¾
Ryan Cons.	5½	9
Sapulpa	1	5
Salt Cr. Prod.	37⅞	37⅝
Salt Cr. Cons.	7½	7¾
Wilcox	28	30
Cly.	1¼	1⅝
Mu.	31⅛	22
Kpc.	2	3⅜
Mines		
Ariz. Globe	34	37
Butte & W.	11	15
Cal. Jerome	12	12
Cons. Corp.	2½	2⅝
Cresson	2	2⅝
Delores	40	55
Eureka	10	11
Hecla	14⅛	14⅝
Hollinger	14⅝	19
J. V. Devel	1	1¼
Kerr Lake	1⅝	1⅝
Mason Valley	1⅝	2
Nipissing	4¾	4⅝
Ohio Copper	33	54
Teck Hughes	1⅝	1⅝
Un. Eastern	47	49
Un. Verde Ex.	34	39
Wayne Coal	15	49

SILVER MARKETS

LONDON, July 17.—Bar silver 32d per ounce.

At New York

NEW YORK, July 17.—Bar silver 69 3-8. Mexican dollars 53 3-8.

MONTREAL PRODUCE

MONTREAL, July 17.—Butter and cheese, active; eggs, stronger.

Cheese — Finest Westerns, 23c; finest Easterns, 22 1-2c.

Butter—No. 1 pasteurized, 38 3-4c; No. 1 creamery, 38 1-4c; seconds, 37 1-2c.

Eggs—Fresh firsts, 36c.

FOREIGN BONDS

(Supplied by R. P. Clark & Co., Ltd.)

	Bid.	Asked.
French 7's, 1949	90½	90¾
French 7½'s, 1941	99½	99¾
French 8's, 1945	101¾	102
Austrian 7's, 1945	99½	98⅝
German 7's, 1949	96⅝	97

VICTORY AND WAR LOANS

	Buy	Sell
Victory Loan, 5½%—Tax Free		
Interest due—		
1927, 1st June and Dec.	101.95	105.95
1933, 1st May and Nov.	103.75	106.75
1937, 1st June and Dec.	109.80	109.80
War Loan, 5%—Tax Free		
1925, 1st June and Dec.	99.75	100.75
1931, 1st April and Oct.	101.85	105.85
1937, 1st Mar. and Sept.	104.29	105.20
(Payable New York.)		
Victory Loan, 5½%		
1927, 1st May and Nov.	101.25	102.25
1933, 1st May and Nov.	105.00	105.80
1934, 1st May and Nov.	105.50	104.50
Dominion Loan		
1929, 15th April and Oct., 5%	100.25	101.55
1943, 15th April and Oct., 5%	101.80	102.90
1941, 15th April and Oct., 4½%	96.55	97.55
1954, 1st Feb. and Aug. (C.N.R.), 5%	..	105.50

Add accrued interest to date:
1927, 1937—46 days, $0.993 per $100.
1927, 1933, 1936, 1934—77 days, $1.190 per $100.
1925, 1943—93 days, $1.274 per $100.
1944—95 days, $1.145 per $100.

Wholesale Row

(Revised July 17, 1925)

Eggs	
Fresh Extras, doz.	.42
Fresh Firsts, doz.	.43
Butter	
Best cartons	.45
Prints, No. 2	.39
Dairy solids	.30
Dairy prints	.51
Cheese	
B.C. large, lb.	.23
B.C. twins, lb.	.23½
B.C. triplets, lb.	.24
Alberta, solids, lb.	.28
Alberta stiltons, lb.	.28
Ontario solids, lb., new, .32; matured	.29½
Ontario twins, lb., new, .34; matured	.57
Ontario triplets, lb., new, .34½; matured	.35
Ontario stiltons, Sept. make, lb.	.90
Lard	
Pure Lard—Tierces basis, per lb.	.21½
Compound—Tierces basis, per lb.	.18
Vegetables	
Asparagus, local, per lb.	.20
Beets, per doz.	.55
Cucumber, hothouse, No. 2, per doz.	1.26
Cabbage, local, per doz.	.35
Carrots, per doz.	.59
Cauliflower, doz.	M.P.
Celery, Okanagan	5.75
Head Lettuce local .45 and	.90
Onions, new Calif., per lb. 6½ to	.7½
Peas, local	.93
Parsnips, per sack	M.P.
Potatoes, new local 5.75 to	8.00
Potatoes, Mainland	5.75
Potatoes, dry belt, White, per sack	M.P.
Potatoes, dry belt, Gems, per sack	M.P.
Rhubarb, per lb.	.04
Potatoes, Yakima Gems	M.P.
Tomatoes, imported, per lug	M.P.
Tomatoes, hothouse—	
No. 1	4.25
No. 2	4.00
No. 3	3.25
Turnips, new, per sack	M.P.
Outdoor Rhubarb, per lb.	.04
Radishes, local, per doz.	M.P.
Fruits	
Apricots, per box	1.62
Strawberries, local	5.59
Raspberries	5.50
Loganberries	1.75
Gooseberries, local, per lb.	M.P.
Cherries, fresh, Calif., per lb. .19 to	.55
Peaches, St. John 2.50 to	3.00
Plums—	
Wixon	5.00
Burbank	5.50
Cal. Blue	5.50
Jap. Reds	5.90
Peach plums	5.20
Cherries—	
Bing	5.00
Royal Anne	5.80
Olivet	1.50
Morello	1.50
Pineapples, fresh Cuban, crt.	M.P.
Apples—Winesaps	5.50
Yellow Newtowns	5.75
Palama	M.P.
Bananas, uncrated, firsts .10; seconds	.08
Bananas, crated, firsts .11; seconds	.09
Grapefruit, Cal. Sunkist 4.50 to	5.80
Lemons, case 7.72 to	8.25
Sunkist Jumbo, per case	8.75
Valencia 7.00 to	8.06
Watermelons, per lb.	.05
Honeydew, per lb.	.08
Cantaloupes, 45's to 59's 4.50 to	5.00

SUGAR

B.C. Refinery—	
White, per hundred	9.52
Yellow, per hundred	8.12

FEED

	100 lbs.	Per Ton
Barley	$2.50	$48.00
Gr. Barley	2.90	50.00
Corn	2.90	58.00
Cracked Corn	3.00	59.00
Feed Cornmeal	3.00	59.00
Oats	2.50	48.00
Oats, Ground	2.60	49.00
Scratch Food	2.90	56.00
Poultry Mash	3.00	59.00
Marvel Egg Mash	3.50	65.00

FLOUR

	Per Sk. 49 lbs.
Snowflake	3.00
Purity	2.95
Maple Leaf	2.95
Royal Standard	2.95
Royal Household	2.95
B. & K. Flour	2.90
Five Roses	2.95
B. & K. Pastry	2.95
Whole Wheat	2.75

MEAT

Pork		.59
Beef, No. 1 Steers		.18
Spring Lamb		.29
Lard	.25	.34
Veal		.18
Bacon	.39	.40
Mutton		.59
Hams		.51
Turkey		.28
Geese		.59
Ducks		.39
Fowl	.25	.39

Retail Prices

(Revised July 17, 1925)

Eggs	
B.C. fresh, extras	.50
B.C. firsts	.48
Vegetables	
Artichokes, Globe, each	.18
Asparagus, fresh local, lb.	.59
Australian Apples, 2 lbs. for	.25
Australian Grapes, per lb.	.45
Beets, new, bunch	.50
Cauliflower .20 and	.25
Cabbage, local, lb. .07 and	.09
Carrots, Cal., new, bunch, 2 for	.29
Celery, local, head	.18
Cucumbers, fresh, each .29 and	.26
Lettuce, local, head	.08
Mint, bunch	.10
Onions, White Wax, lb.	.50
Green Spring Onions, bunch	.05
Parsley, bunch	.05
Parsley	.19
Peas, fresh green, 4 lbs. for	.25
Potatoes, new, 7 lbs. for	.25
Radishes, bunch	.09
Rhubarb, local, 9 lbs. for	.25
Spinach, local, per lb.	.05
Tomatoes, hothouse, per lb.	.58
Turnips, Cal., new, bunch	.10
Fruits	
Apples, local, per lb.	.19
Apricots, fresh, per lb.	.50
Apricots, preserving, per box	1.89
Bananas, doz. .80 and	.60
Black Currants, per box	.15
Blueberries, per lb.	.20
Cantaloupes, fresh, each .50, .39 and	.59
Cherries, local Bing, per lb.	.30
Cherries, Royal Anne, per lb.	.15
Cherries, cooking, 4 lb. bskt.	.39
Gooseberries, local, 5 lbs. for	.25
Grapefruit, California, 2 for	.55
Grapefruit, Florida, .18, 2 for	.34
Loganberries, 5 boxes for	.18
Lemons, doz.	.69
Oranges, new navels, doz. .38 to	.96
Oranges, new Valencias, doz. .20 to	.60
Pineapples, fresh, each .35, .50 and	.99
Peaches, Calif., per doz.	.40
Peaches, local, per doz.	.55
Plums, fresh, Cal., per lb.	.18
Red Currants, 2 boxes for	.39
Watermelons, per lb.	.07
Fish	
Bloaters, 3 lbs.	.25
Cod Fillets per lb.	.15
Halibut, per lb. .20 and	.25
Soles, lb.	.19
Black Cod, fresh, per lb.	.15
Skate, 3 lbs. for	.25
Cod, 2 lbs. for	.25
Kippers, per lb.	.19
Finnan Haddies, per lb.	.20
Smoked Black Cod, per lb.	.25
Whiting, per lb.	.19
Salmon, Red	.39
Smoked Salmon, per lb.	.40

Dow Jones' Averages

(Supplied by B.C. Bond Corpn., Ltd.)

Twenty industrials 134.00, up .50, new high record.

Twenty rails 99.22, off .19

Chicago Grain

(Supplied by B.C. Bond Corpn., Ltd.)

Wheat: Market was strong early but after opening strength eased off on general profit-taking, induced by report by local expert that rust damage had been greatly exaggerated. Around midday, a wave of buying occurred on further reports of rust damage, high temperatures in the Northwest, only to be followed by the Modern Miller with a claim of thirty million reduction in the Spring wheat crop from the last government report. Still believe that purchases of wheat made on the setbacks will prove profitable.

Corn: While not as active, was strong in sympathy with the food cereal and reports of damage in Nebraska where high temperatures prevailed. Believe that corn is relatively cheap.

	Open	High	Low	Close
Wheat—				
May	160½	193⅞	155¾	192⅞
July	159⅛	163½	157	162
Sept.	158½	159½	152⅝	157⅜
Dec.	155½	159⅝	155⅞	156½
Corn—				
May	95½	93¼	91⅝	95⅛
July	105¼	109⅝	104⅝	106
Sept.	109	100½	109¼	107⅝
Dec.	90	90⅝	99⅞	90½
Oats—				
May	25½	53¼	52½	53a
July	42	45⅞	44⅝	45⅝n
Sept.	47	47⅝	49	45⅞
Dec.	45⅝	49½	45½	49⅝
Rye—				
July	99⅞	100⅝	99	190½a
Sept.	105	104	109⅞	102½

Winnipeg Grain Letter

(Supplied by R. P. Clark & Co., Ltd.)

WINNIPEG, Man., July 17.—Wheat: The market scored further advances today, closing strong at 5½c to 3⅜c above the final yesterday. It was purely weather market, with bulls in full control who were able to bid prices upward without much opposition. The market opened about 2c higher, based on strong cables, which practically followed our advance of yesterday, but there was little real business in evidence, exporters doing nothing and millers buying a little July early, the demand being quickly satisfied and prices eased off under the close of yesterday. At midday session some reports of damage from heat, with rust developing south of international border, combined with a warmer weather forecast for the Canadian West started local bulls bidding prices upward and caused shorts to cover, with the result that prices reached new high levels. The market was active, especially during the latter part of the session, when a big trade was passing, with the public showing more interest on the buying side. According to all private reports, there is nothing to worry about in regard to the Canadian crops at the present time, and there is every will easily be over 100,000,000 greater than last year. There are indication that the total production naturally a few bad spots from different causes, but on the whole the crops making favorable progress, with Saskatchewan expecting one of the biggest crops in her history, despite propaganda and damage reports coming from certain interests. The market is a weather one and dangerous, but we would not follow the advances from this level.

Coarse grains: These markets were very dull today, with featureless trade passing. Prices held firm due to strength in wheat, with final figures little changed from yesterday.

Flax: Nothing doing, this market being dull throughout. July closed ⅜ off, with October 1⅛ higher.

STERLING EXCHANGE

NEW YORK, July 17.—Sterling exchange steady at $4.81 5-8 for 60-day bills and $4.85 11-16 for demand.
Bar silver, foreign, 69 3-8c.
Canadian dollars, 1-32c premium.
Francs, demand, 4.70 1-2c.
Lire, demand, 3.70 1-4c.

At Victoria

Buying, $4.83 7-8; selling, $4.83 7-8.

METAL MARKETS

NEW YORK, July 17.—Copper firm; electrolytic, spot and futures 14 3-8; tin firm, spot and nearby 58.62, futures 58.50; iron steady, unchanged; lead steady, spot 8.00 to 8.35; zinc steady, East St. Louis, spot and futures 7.20 to 7.22; antimony, spot 17.00 to 17.50.

At London

LONDON, July 17.—Standard copper, spot £62, futures £63; electrolytic, spot £66 10s., futures £67; tin, spot £260 17s. 3d, futures £263 7s. 6d; lead, spot £34 10s., futures £33 17s. 3d; zinc, spot £34 17s. 6d, futures £34 10s.

MONEY MARKETS

LONDON, July 17.—Money 3 1-4 per cent. Discount rates: Short bills 4 @ 4 1-4 per cent; three months' bills 4 1-4 @ 4 5-13 per cent.

At New York

NEW YORK, July 17.—Call money steady; high 3 3-4; low 3 3-4; ruling rate 3 3-4; closing bid 3 3-4; offered at 4; last loan 3 3-4; call loans against acceptances 3 1-4 per cent. Time loans firm; mixed collateral 60-90 days 4; 4-6 months 4 to 4 1-4. Prime commercial paper 3 3-4 to 4 per cent.

AUSTRALIAN LOAN

NEW YORK, July 17.—Flotation of a $75,000,000 loan for the Commonwealth of Australia was announced today by J. P. Morgan & Company. Public offering of 30-year five per cent gold bonds will be made in the New York market next Monday at a price of 99 1-2. Simultaneous offering of £5,000,000 of the same bonds will be made in London.

REVALUING GERMAN DEBTS

BERLIN, July 17.—President von Hindenburg has signed the revaluation bill passed by the Reichstag Tuesday providing for the exchange of German war time and prewar loans for a new issue equal to five per cent of the original loan. Obligations totalling 70,000,000,000 marks thus are converted into a gold debt of 3,500,000,000 marks.

Halibut Prices Increase

SEATTLE, July 17.—Halibut reached its highest price level of the season today, selling on the Seattle halibut exchange at 30 cents a pound. Scarcity of the fish and increased demands from Eastern markets were responsible for the advance.

Wheat Advances In Bull Control

Operations Based on Weather Reports and Rust in U.S. Result in Sharp Upturn

WINNIPEG, July 17.—On a market devoid of export demand, the bulls basing their operations on weather reports from the Canadian West and damage from rust in United States wheat areas, early took control of the trading here today, and prices advanced rapidly, especially during the final hour of trading. Warmer weather in the West, with predictions of higher temperatures without rain, was the main factor. The close ranged from 3 3-8c to 5 1-2c above Thursday, the July future, which reached a peak price of $1.72 1-4, leading the advance, and closed at $1.71 3-8; October, $1.46 1-8, and December, $1.43 1-8.

It was purely speculative buying that was going on, with the market getting some support from the outside public. The coarse grain markets did not follow the sharp upturn in wheat, and on a dull, featureless trade showed little price change.

	Open	High	Low	Close
Wheat—				
July	197½	172½	199⅝	171⅝
Oct.	144½	147⅞	141⅝	149⅛
Dec.	141½	144⅛	132⅛	142⅛
Oats—				
July	99⅛	55⅝	55⅜	55⅛
Oct.	59½	50½	49⅝	59⅛
Dec.	47⅝	..	..	47⅝
Barley—				
July	59⅛	90	95½	90b
Oct.	75½	79⅝	75⅝	79⅛b
Flax—				
July	555½	227	253⅝	256½
Oct.	284	256½	255⅝	526½
Dec.	..	..	..	512
Rye—				
July	99	121	99	191
Oct.	99	192½	95½	199b

Coarse Grains

Wheat: 1 nor., 171 3-8; 2 nor., 138 3-8; 3 nor., 163 3-8; No. 4, 156 3-8; No. 5, 128 1-8; No. 3, 111 1-8; feed, 96 1-8; track, 159 1-8.

Oats: 2 c.w., 60 1-8; 3 c.w., 53 5-8; extra 1 feed, 53 5-8; 1 feed, 51 1-8; 2 feed, 47 7-8; rejected, 43 1-8; track, 53 1-4.

Barley: 3 c.w., 90; 4 c.w., 86 1-3; rejected, 82 1-2; feed, 83; track, 81 7-8.

Flax: 1 n.w.c., 226 1-2; 2 c.w., 222 1-2; 3 c.w., 201 1-2; rejected, 191 1-2; track, 224 1-3.

Rye: 2 c.w., 101.

Balloon Tires Shorten Supply

Gregory Tire and Rubber Company Well Provided With Stocks of Raw Rubber

Mr. W. E. McCormish, of the Gregory Tire and Rubber Company, Vancouver, states that the abnormally high price of raw rubber will not affect his company till March of next year, when it is expected that the market will be nearer normal again. Supplies bought at a time when the price was around 40c a pound, are in hand sufficient to meet manufacturing needs till about December. In years past it has been the practice to close down the tire manufacturing plant for two or three months during the quiet season from December to March. It was the intention to keep running this coming year for the full twelve months, but the production would be less, and the company can look on at the present excitement in the market in the happy position of not being adversely affected by the rise.

Restriction of Raw Output

Restriction in the output from the rubber plantations to 60 per cent was settled on two years ago, with the approval of British and the American rubber associations, the object being to stabilize the price at around 35c a pound. Prior to that the price was down as low at 17c a pound, which was too low to make rubber production profitable. Soon after the raw price rose to 35c, where it stayed for several months.

Manufacturers, anticipating that it would remain at that figure, were not concerned in buying futures to any extent. They pursued a policy of hand-to-mouth purchases. Absence of any buying of futures kept the demand for the first year below production. Had the demand exceeded production a percentage more of the raw would have been released. In London, which is the centre of the world's rubber market, there were stocks of 52,000 tons in hand on the beginning of last year. Today that stock is only 4,000 tons.

Balloons Create Demand

A year ago the demand for balloon tires became insistent. At the New York auto shows in the Spring of last year there were only five per cent of the cars had balloon tires; at the show of January of this year, 95 per cent of them had the new and larger tires. Balloon tires take approximately twice the amount of rubber that the kinds formerly used did.

Advices received by Mr. McCormish from the tire centres in the United States are to the effect that the manufacturers there have decided on a new policy in order to meet the raw price situation. They propose standardising balloon tires, having fewer sizes, so as to restrict the stock on hand; they are to use more reclaims; they will reduce the number of grades of tires; eliminate interchangeable balloons; advance their Spring quotations from November till January, and are cutting out the manufacture of all tires for which there is not a ready demand, while buying of raw rubber will be still on the hand-to-mouth basis.

New Companies Formed

TORONTO, July 17.—New companies numbering 85, with authorised capital of more than $23,000,000, were reported to The Monetary Times during the week ended July 11, 1925, compared with 54 companies, with $12,309,800 capital, the previous week and with 51 companies, with $13,308,800 capital, the corresponding week of last year.

Dow Jones' Summary

(Supplied by R. P. Clark & Co., Ltd.)

Forty bonds 92.45, off .09; high this year 93.34, low 90.60; high last year 91.37, low 86.73.

Twenty industrials 133.50, new high up .10; high this year 138.50, low 115.00; high last year 120.51, low 88.33.

Twenty rails 99.42, up .26; high this year 100.96, low 93.98; high last year 99.50, low 79.98.

Fire Losses Less

TORONTO, July 17.—Fire losses in Canada during the week ended July 15, are estimated by The Monetary Times at $386,400, compared with $568,100 the previous week, and with $1,021,700 the corresponding week of last year.

Every American president has left office in poorer health than when he was inaugurated.

C.P.R. Earnings Up; C.N.R. Show Reduction

MONTREAL, July 17.—Canadian Pacific Railway earnings for week ended July 14, $3,814,000; increase, $34,000.

MONTREAL, July 17.—Gross earnings of the Canadian National Railways for the week ended July 14 were $4,426,732, being a decrease of $166,763 from the corresponding week of 1924.

Gross earnings from January 1 to July 14, 1925, have been $114,260,339, being a decrease of $9,605,332, compared with the corresponding period of 1924.

TODAY'S RADIO

Programme of Principal Western Broadcasting Stations

CFCT, Victoria, B.C. (Pacific, 329.5)—silent night.

KFI, Los Angeles, Cal. (Pacific, 467)—8 to 9 p.m., programme presented by The Los Angeles Examiner; 9 p.m., Classic programme, music and humor of American writers; 10 p.m., Packard Radio Club, featuring Way Watts; 11 p.m., KFI midnight frolic.

KGO, Oakland, Cal. (Pacific, 361)—8 to 10 p.m., part 1, under direction of Dorothy Goodsell Camm, San Francisco, Ladies' Double Trio, Myrth Lacy, soprano; Clare Reynolds, contralto; Edward W. Wiley, pianist; Eugene Fulton, baritone; Consuelo Osgood, soprano; Marion Gannon, contralto; part 2, courtesy Pon Honor Stores, Oakland, under the direction of Emil Lichtig. Signor Antoniode Grassi, violinist; Wanda Krasof, pianist, Madame Katerina Malova, soprano; Albert Gillette, baritone; 10 p.m. to 1 a.m., Clarke Wilson's Hotel, St. Francis Dance Orchestra, Hotel St. Francis, San Francisco.

KGW, Portland, Ore. (Pacific, 492)—6 to 3 p.m., dance music from Portland Hotel; 10 to 12 p.m., dance music from Portland Hotel.

KHJ, Los Angeles, Cal. (Pacific, 405)—8 to 10 p.m., de luxe programme; 10 to 11 p.m., Art Hickman's Dance Orchestra from the Biltmore Hotel, Earl Burtnett, director; 11:30 to 2 a.m., the Lost Angels of KHJ with the Majestic Six Orchestra.

KPO, San Francisco, Cal. (Pacific, 428)—6:30 to 7:30 p.m., States Restaurant Orchestra; 8 to 12 p.m., Johnny Buick's Cabirians, at Cabiria Cafe.

KFOA, Seattle, Wash. (Pacific, 455)—4 to 5:15 p.m., The Times, Wm. F. Hoffman's Olympic Hotel Concert Orchestra; 6 to 6:45 p.m., dinner hour concert by Hoffman Orchestra from the Olympic Hotel, courtesy of Pacific States Electric Company; 6:45 to 8:15 p.m., Rhodes Department Store programme; 8:30 to 10 p.m., The Times programme. Dance music; 10 to 11 p.m., Eddie Harkness and his orchestra playing from the Marine Room of the Olympic Hotel.

CFYC, Vancouver, B.C. (Pacific, 411)—2:30 p.m., Radio Dealers' programme; 4:30 p.m., Radio Dealers' programme; 7 p.m., news items, Vancouver Sun.

The Premier Mine
Features
Ore reserves greater than in 1924; larger mill and hydro-electric power to be installed; large production insures continuity of high dividends; new equipment plans indicate attractive chances. Immediate yield substantial. Orders executed at market.
R. P. Clark & Co., Ltd.
Members Chicago Board of Trade, B.C. Bond Dealers' Association, Victoria Stock Exchange
Phone 5600 Phone 5601
Direct Private Wire to All the Leading Eastern Exchanges

WHEN YOU THINK OF
INVESTMENTS
THINK OF
British Columbia Bond Corporation, Ltd.
H. E. BOORMAN, Managing-Director
723 Fort Street Phones 348-349
Direct Private Wires to All Eastern Exchanges

DEAL WITH R G CHRISTY & CO. LTD. VICTORIA B.C.
City of Victoria
20-Year 5% Bonds
Price 98.75 Yield 5.10%
R. G. Christy & Co., Ltd.
Phones 375-674 Victoria, B.C. Times Building

We Have Many Offerings Which Insure
SAFETY of PRINCIPAL and INTEREST
GILLESPIE, HART & TODD, LTD.
711 Fort Street Victoria, B.C. Phone 2140

Mining Stocks Bought—Sold—Quoted
Information Supplied as to Mining Stocks and Mines—Particularly Portland Canal District
LAKEVIEW MINES OLYMPIC MINES
See Us for Latest Reports on the Above Properties
MASON & DIESPECKER Members Victoria Stock Exchange

Local Agents for
SILVER SLIPPER MINING CO., LTD.
1239 Broad Street **Heywood & Leiser** MINES Phone 632

ROSS, JOHNSON COMPANY
STOCKS AND BONDS
Fiscal Agents for
Victoria Mines | Rush-Columbia Mines
Argenta Mines | Rufus Mines
719-721 Fort Street, Victoria, B.C. Phones 7070 and 7071

Important Developments Headwaters Salmon River
Justify the increasing interest in this sector of the Portland Canal. Forty-nine Group, under operation by Premier, Silver Crest and Silver Tip Groups, are all likely to make sensational showing at any time. Diversify your Mining Interests. Get SILVER TIP ON YOUR LIST NOW.
TYSON & WALKER, Fiscal Agents
SILVER TIP MINING DEVELOPMENT CO., LIMITED (N.P.L.)
620 Fort Street, Victoria, B.C. Phone 1460

We Own and Offer, Subject
$6,000 District of North Vancouver 5% Bonds
Due August 1, 1960
At 95.25—To Yield 5.30%
Royal Financial Corporation, Ltd.
A. E. CHRISTIE
Manager Victoria Office
8 and 9 Winch Bldg. Phone 1340

MORTGAGE MONEY
Available at 7% and 7½%
We have money in hand to loan on First Mortgages at 7% and 7½%
Sums available from $500. Get in touch with our mortgage department now.
Full information is gladly given.
Pemberton & Son
625 Fort Street
78—Phones—388

Important Notices, Employment, Business and Professional Directory, Wants, Etc.

INDEX TO CLASSIFIED ADVERTISEMENTS

For the convenience of those who wish to refer to any special advertisement in the Classified Columns, the following list has been alphabetically arranged, and each classification furnished with a number, viz.:

COMING EVENTS 1
MALE HELP 2
TEACHERS WANTED 55

The numbers shown on the right side of each heading appear in consecutive order in the columns. The alphabetical arrangement is not consecutive.

Acreage—For Sale 50
Acreage—To Rent 63
Acreage—Wanted 50
Agents—Wanted 3-A
Announcements 30
Autos for Hire 32
Automobiles 54
Business Opportunities 35
Billiards and Pool 36
Boats and Launches 57
Business Directory 1
Coming Events 50
Cycles and Motorcycles 9
Church Notices 57
Dancing 8
Dressmaking 9
Educational 40
Farms for Rent 47
Farms for Sale 63
Farms Wanted 21
Flats and Apartments to Rent 73
For Sale—Miscellaneous 37
Furnished Rooms Wanted 18
Furnished Rooms to Rent 81
Financial 30
Houses for Sale 53
Hotel Directory 10
Housekeeping Rooms to Rent 35
Lost and Found 7
Music 7a
Violin 7b
Singing 7c
Piano 30
Miscellaneous 33
Money to Loan 66
Personal 62
Professional Directory 44
Property for Sale 45
Property Wanted 37
Poultry and Livestock 18
Room and Board 18
Room and Board Wanted 41
Summer Resorts 62
Societies and Lodges 6
Situation Wanted—Male ....
Situation Wanted—Female 23
To Rent—Houses 28
To Rent—Furnished Houses 71
To Rent—Miscellaneous 8
To Exchange 54
To Lease 61
Teachers Wanted 60
Timber Brokers 8
Wanted—Male Help 5
Wanted—Female Help 46
Wanted to Rent—Farms 51
Wanted to Rent—Acreage 22
Wanted to Rent—Flats and Apartments 24
Wanted to Rent—Houses 25
Wanted to Rent—Furnished Houses 12
Wanted to Rent—Miscellaneous 20
Wanted—Housekeeping Rooms 60
Wanted to Buy—Houses 63
Wanted to Borrow ....

CLASSIFIED ADVERTISING RATES

One and one-half cents a word each insertion, nine cents a word a week, with a minimum of 13 words, cash with order.
No advertisement accepted for less than twenty-five cents.

Death and Funeral Notices, $1.50 first insertion, $1.00 for each additional insertion. Marriages, Card of Thanks and In Memoriam Notices, $1.50 per insertion.
Birth Notices, $1.00 per insertion.
Business or Professional Cards of four lines or under, $3.00 per month. Additional space at $1.25 per line per month.

BIRTHS, MARRIAGES, DEATHS

BIRTHS

FRANCIS—To Captain and Mrs. James R. Francis, on July 17, at Royal Jubilee Hospital, a daughter.

BRIGGS—At the Jubilee Hospital, July 15, to Mr. and Mrs. C. G. Briggs, a daughter.

DEATHS

McCANDLESS—At the family residence, 525 Craigflower Road, on July 16, Henry McCandless, a resident of this city for the past forty years. He leaves to mourn his loss his widow and three sons, also two brothers and two sisters, in Ireland; and one brother, A. G. McCandless, of Vancouver, and one brother, George McCandless, of this city.

Funeral will take place from the B. C. Funeral Parlors on Saturday morning, July 18, at 11 o'clock.

FUNERAL DIRECTORS

SANDS FUNERAL CO.
Office and Chapel, 1612 Quadra Street
Phones 3306 and 6036

WE naturally want our loved ones cared for by one whom we know, one who understands, one who is competent, one who sympathizes.

THOMSON'S FUNERAL HOME
1625 Quadra St. (Next to First Presbyterian Church)
Phone 498, Night or Day

A modern funeral chapel, quiet, restful and beautiful is one of the added features of our service. Private family room provides privacy during funeral service.

FLOWERS—FUNERAL DESIGNS

CORNER FLOWER SHOP. Phone 1250. View and Broad. Funeral designs to your order. We grow our own flowers.

MONUMENTAL WORK

J. MORTIMER & SON—Stone and Monumental work. 720 Courtney Street. Phone 4602.

COMING EVENTS 1

A WHIST Drive tonight, Sons of Canada Hall. Six good prizes. Nice cool room.

A.O.F.—MOONLIGHT excursion, Saturday, July 18, 7:50 p.m., ss Adelaide. Dancing, singing. Tickets $1.00. C.P.R. or Levy's Cigar Stand.

DANCING—Every Friday evening at Mt. Douglas Tea Rooms, 8:30. Bluebird Orchestra.

DON'T forget the A.O.U.W. excursion to Seattle August 3.

FORESTERS' whist drive and dance, Saturday, 8:45, Broad Street. Good prizes.

HAMSTERLEY - LAKESIDE Serenaders play from 9 to 12 every Wednesday, Friday and Saturday. Fine music; splendid floor.

MILITARY 500 tonight, 8:30. 1220 Government Street. Good prizes. Admission 25c.

NATIVE Sons of Canada—Regular meeting nights, first and third Thursdays. Next meeting June 18, at their hall, Pandora Avenue.

TO Seattle—G.W.V.A. annual marine excursion will be held on Labor Day.

YE Pageant Frolicke Flannel Dance, Wednesday, July 22, at ye K. of P. Hall. Dancing 9 to 1; buffet supper. Ladies, 50c; tiente, 75c. Tickets on sale at Fletcher Bros'. Music Store.

ANNOUNCEMENTS

CORDOVA BAY—The most beautiful beach round Victoria—Drive there and have your light refreshments and dance at the Little Arctic.

WANTED—MALE HELP 2

COMMERCIAL AND STENOGRAPHY COURSES

AT Special Rate during July and August. Send for particulars to Jas. H. Beatty, Manager, Sprott-Shaw Schools.

GOOD Salesmen, on commission; with car preferred, Victoria and Island, to sell an automobile necessity. Apply Box 595.

WANTED

MEN or youths who are mechanically inclined, to learn Motor Mechanics. Positions waiting for qualified mechanics.
Apply
INTERNATIONAL ENGINEERING SCHOOL
610 View Street Victoria

SALESMEN wanted at once; good proposition. 713 Yates.

WANTED—Ship riveters' holders on heaters, and passer boys. Apply Wallace Shipyards, North Vancouver.

WANTED—Four trustworthy, industrious men, desirous earning quickly considerable money. Box 594, Colonist.

FEMALE HELP WANTED 3

COLORED girl for light housework; no cooking or washing. References. Box 588, Colonist.

COOK-GENERAL for small family. Must have references. 548 Esquimalt Road.

GIRL for housemaid. Phone 5453 after 5.

WANTED—Lady, trained kindergarten, to teach small child couple hours morning. Mrs Chool, 2611 Cranmore Road, Victoria.

WANTED—Experienced bookkeeper, with knowledge of stenography and general office work, also capable of handling phone calls. Apply Box 540, Colonist.

FEMALE HELP WANTED 3 (Continued)

WANTED—Good cook-general, for country, must be good cook. Reply, stating salary required, to "Farleigh," Duncan, R.M.D. 1.

WANTED—Help, for country, must be capable. Send references, full particulars to Box 625, Colonist.

WANTED—Cook-general; must be good cook and have references. Phone 6851R.

WANTED—Men and women to earn $5 to $25 weekly at home during Summer. No canvassing, experience unnecessary, distance immaterial. For particulars, write Auto Knitter Hosiery Company, Toronto, Dept. C 54.

WANTED—Capable young woman, able to care for small house and child of 5½ years. Good cook, sleep in. Phone mornings, 5408R.

WANTED—Good maid for general housework. Corner Burnside and Wilkinson.

SITUATIONS WANTED—MALE 4

EXPERIENCED gardener (F.R.H.S.) will work by hour, day or week; plants supplied if necessary. Box 5421, Colonist.

EXPERIENCED farm hand desires work on farm; good milker. Box 583, Colonist.

GARDENING, odd jobs, lawn trimming wanted by capable workman; reasonable charges. Phone 7454R3.

IF you want a carpenter, phone Secretary of local union, 7213L.

RETURNED soldier, 2nd class stationery and marine; sawmill, cannery, heating and drafting experience. Phone 5077X3.

WANTED—Work for one-ton truck and driver. Box 525, Colonist.

WORK by the day, gardening or anything. Phone 5678R.

SITUATIONS WANTED—FEMALE 5

COMPETENT woman desires position as cook; hotel, restaurant or private, daily or part time. Apply Box 584, Colonist.

COMPANION-HELP desires position — Phone 2540R, mornings.

CAPABLE middle-aged person wants position as housekeeper to gentleman or business couple. Box 523, Colonist.

LADY help, experienced, requires comfortable home, small salary. Good references. A. D., Colgarth Farm, Chilliwack, B.C.

MATERNITY Graduate, L.M., C.M.B.; $35 per week. Phone 6231R.

YOUNG women wishes housework, whole or half days. Phone 8168L2.

EDUCATIONAL 6

COMMERCIAL AND STENOGRAPHY COURSES

AT Special Rate during July and August. Send for particulars to Jas. H. Beatty, Manager, Sprott-Shaw Schools.

B.C. DRAMATIC SCHOOL closed for Summer holidays. Reopen September.

COLLEGIATE SCHOOL, Victoria, B.C.—Preparatory school for boys. Individual attention. Prospectus on application. Phone 62.

ENGINEERS coached for certificates. W. G. Winterburn, 331 Central Building.

SEFTON COLLEGE FOR GIRLS, 615 St. Charles Street, Victoria. Kindergarten to matriculation. Phone 7344.

SHORTHAND SCHOOL, 1011 Government Street. Business subjects, thorough tuition. E. A. MacMillan, principal. Phone 374.

MUSIC 7

BANJO, MANDOLIN, GUITAR, and all stringed instruments taught by W. G. Plowright, 1114 Broad Street. Phone 1664. Res. phone 1111Y1. Hours, 1 to 9 p.m., except Saturdays.

VIOLIN

ERNEST SEMPLE, violinist and teacher. Phones, studio 3547 and Res. 5133.

PIANO

ADAM BOYD—Piano, singing, theory. 1200 Yates. $4.00 per month. Phone 8827L.

CHRIS WADE, piano and theory. Elementary and advanced pupils. Phone 4958R.

MISS M. ROBERTS, teacher of piano, organ and theory. 2633 Blackwood Avenue.

PIANO lessons, your home or mine, 60c. Success guaranteed. Box 9852, Colonist.

TO EXCHANGE 8

WANTED—Furniture or house linen, for piano lessons. Box 527, Colonist.

5-ROOMED bungalow to exchange for similar house in Regina or Nelson. Heisterman, Forman & Co.

$2000 FOR 50 acres, inside 5-mile circle. Owner would trade on piece in or near city. Willing to assume. (Many other trades to pick from.) K. F. Higgs, 506 Pemberton Building.

DRESSMAKING 9

EXPERIENCED dressmaker by the day; work guaranteed. Phone 5365L.

TAILORING, dressmaking, by day; best work. Phone 7649L2.

MISCELLANEOUS 10

A BEAUTIFUL set of Winston's Encyclopedia for $25 cash. There are ten volumes, and the set is as good as brand new. Apply 71 Winch Building, City.

ALL your trees will bring you cash, such as rags, bottles, also tools, stoves, furniture, or anything else. We call anywhere and pay best prices. Phone 6164.

ANYTHING in house repairs. Roofs repaired and tarred. Work guaranteed. Estimates free. Phone 3333, 3313L.

CRESSWELL, piano tuner. Expert workmanship. 734 Fort Street. Phone 2633.

FERNWOOD WINDOW CLEANER—Outside house windows, 6 cents each. Phone Mr. Wilkie, 6337R, mornings.

GOAT'S milk, 10c pint, delivered. Tyler's Goat Dairy, Quadra St. Phone 3533R6.

GLAZING, painting, paperhanging, kalsomining. J. J. Ross, 884 Pembroke St., corner Quadra. Phone 3803.

LAWNMOWERS collected and sharpened. Saws filed. Carver & Son, 637 Fort. Phone 446.

LAWN mowers ground, collect; deliver; $1. Dandridge, machinist. Ph 2840, mornings.

PRINTING, rubber stamps and seals. Phone 150. Sweeney, McConnell, Ltd., 1012 Langley Street.

PAINTING, paperhanging and kalsomining. F. H. Ross. Phone 4813.

SAFETY razor blades resharpened, razors honed and set, 35c. F. D. Cox, 637 Fort.

SAWS, all kinds, filed, set, gummed, etc. Phone W. Emery, 1567 Gladstone Ave.

THOS. PLIMLEY, Ltd., for guaranteed used cars and trucks. Liberal terms. Phone 837.

TO RENT—MISCELLANEOUS 11

GARAGE for rent on Oak Bay Ave., near Foul Bay Road. J. N. Holland, 203 Pemberton Block.

TO Let—Top floor, two-story brick building, central location, suitable for club or lodge rooms. Phone 7388.

FOR SALE—MISCELLANEOUS 13

CLOTHING, FURS, ETC.

A BARGAIN. English white satin wedding dress, never worn. Phone 6219.

MUSICAL INSTRUMENTS

A. HICKLING'S bargains—Russian violin, $75; 'cello, $50; violin bows, $5.00; sideboard with mirror, $16. 741 Pandora.

PREMIER cabinet phonograph, good as new, cheap. Phone 6462R, after 5 p.m.

PORTABLE gramophone (suitcase pattern), with records. 1609 Yates. Phone 6037L.

FURNITURE

ANTIQUE furniture, silver, Sheffield plate, glass and china; choice selection. Woollatt's Antiques, Treasure House, 1023 Fort Street. Phone 516.

BARGAIN—Large F.O. library table, good as new, only $14.60. Oddy's, 2612 Douglas Street.

BARGAINS in good clean rugs, carpets and runners all sizes. Carpeteria Co., 811 Fort Street.

CARPETS every description, guaranteed clean and sterilized. Largest stock in city. See ours before purchasing. Island Window and Carpet Cleaning Co., 617 Fort Street. Phone 3616.

F. O. Divanette, complete with mattress, just like new, $25.60. Island Exchange, 735 Fort Street.

OAK Refrigerator, enamel lined, good size, in splendid shape. A good buy, $15.50. Island Exchange, 735 Fort Street.

FOR SALE MISCELLANEOUS 13 (Continued)

SOLID Oak secretaire, with three large drawers, fine condition; bargain, $25.50. Island Exchange, 735 Fort Street.

SNAP—Fine mahogany dresser, with large bevelled mirror, in A1 condition; only $18.75. Oddy's, 1613 Douglas Street.

WILTON rug, 9 ft. x 7 ft., pretty design, as good as new, bargain, $25.00. Island Exchange, 735 Fort Street.

RADIO

RADIO TUBES AT NEW LOW PRICES
AT
SUN ELECTRIC CO.
1304 DOUGLAS, AT YATES

MISCELLANEOUS

ACRES of Rose Trees—All home grown and of our own propagation. Come out and see them. Acres of them, in full bloom. Standards, bush and climbers. Layritz Nurseries, Ltd., Victoria, B.C. Phone Colquitz 12R.

ALL Perfection cookers and ovens closing out cheap. Eastern Stoves, 848 Fort.

BABY Carriage Exchange—English carriages from $10.00. Repairs, painting, upholstering; hoods recovered. 843 Fort St. Phone 4818R2.

BOTTLES and jars of all descriptions, from 25c a dozen. Veteran Trading Co., 556 Johnson Street.

BABY buggies, cheap, all colors, new and repaired. Brown, 505 Hereward Road, Victoria West. Phone 5117L. Old carriages exchanged.

BARRELS—5 and 10-gallon oak wine barrels, also water storage tanks. Wilkinson Cooperage, 241 Gorge Road. Phone 6887R.

FOR Sale—$95 auto knitter, quite new, $50. Box 845, Colonist.

FOR Sale—Eureka refrigerator, 5 x 5 x 10 feet high, in new condition. Suitable for butcher or cafe. Cheap for cash. Phone 771.

FOR SALE—Rum barrels for wine, 30 and 35 gallons; also one 5-horse power winch, made by Standard Gas Engine Co., San Francisco. Victoria Junk Agency Co., Wharf Street.

FOR Sale—10,000 feet of 1 inch black pipe, almost new. New and secondhand tents. Dominion Junk Co., 530 Johnson St.

FOR Sale — Shotgun, D.B., 12 gauge, $22.60, hammerless; 5-volt storage battery, $3.50; large marine telescope, $8.75; good microscope, $8.75, English leather valise, $7.50; sample suitcases, $1.75; 5-power prismatic glass, $27.60; inner tubes, 75c; outer tires, new, $1.75; boy's bicycle, $7.50; boy's Rudge-Whitworth bicycle, $13.50; gent's bicycle, Cleveland, $17.50; gold-filled spectacles to fit any sight, $1.75. Jacob Aaronson, New and Second-Hand Store, 561 Johnson Street. Phone 736. Four doors below Government.

GOATS' milk, delivered, 15 cents per pint. Quality guaranteed. Phone 7033R.

GOATS' milk, best quality, delivered daily. For permanent supply phone 7724R.

I AM the exclusive dealer in Cooperage wood. Blocks, $3.50; long wood, $1.40; kindling wood, $3. Outside city, 50c extra. PHONE 4532. CHANDA SINGH.

MALLEABLE steel range, $3 per week. Phone 4643. 1424 Douglas Street.

NOW IS THE TIME to get your spring cleaning started. We sell or rent vacuum cleaners.
SUN ELECTRIC CO.
1304 DOUGLAS, AT YATES

NEW Empire Baltic cream separators, 150 lbs. capacity, $25; 550 lbs., $40. Easy terms of purchase. Phone 2470.

NO. 1 "FAVORITE" thresher, complete with the following equipment: No. 1 straw stacker, No. 1 bagger; complete outfit mounted on steel truck. Bargain price, $300. The Canadian Fairbanks-Morse Co., Limited.

OFFERS will be received by the Corporation of the District of Saanich for three second-hand 6-6½ h.p. gas engines. For full particulars phone 4822.

"PERFECTION" oil cooker, oven included, three burners; all in fine condition. Great bargain, $12.50. Phone 507R.

RANGE snap—4-hole, worth $38, sell $22.75. Jack's Stove Works, corner Blanshard and Johnson.

RANGES sold, repaired, traded, moved, connected, coils made. Southall, 782 Fort Street.

STAIR and hall oilcloth. Phone 7126R.

SHOTGUNS bought, sold and exchanged. Plimley's Garage.

TENT, 10 ft. by 15 ft., fly and frame, $10. Wilson, Cadboro Bay P.O.

TWO drag-saws with engines complete, and one hand winch. Mac's Store.

WALL cases, silent salesman and counters, cheap. 581 Johnson St. Phone 736.

WARDROBE trunk, latest style, in A1 order; snap, $35. Island Exchange, 735 Fort Street.

Established 1908

"Advertising is to business as steam is to machinery."

THERE IS
ADVERTISING
AND ADVERTISING

It is easy
to flash a
name in print
by spending a
lot of money
in a short
time but
that is
not advertising
—it's just
"splashing" and
after the
"splash" what
is left?
To keep
your lawn
green you
keep it
watered. So
is it in
advertising—
to keep
your merchandise
before the
public you
MUST keep
on
advertising

NEWTON
ADVERTISING
AGENCY

Advertisement Writers and Advertising Contractors

Multigraph and Mimeograph Circular Letters and Postcards. Addressing. Mailing.
Rates Quoted for Local, Dominion and Foreign Publications

Suite 24 Winch Bldg. Phone 1915

WANTED—MISCELLANEOUS 14

ABSOLUTELY best prices paid for good-class furniture, carpets, ranges, china and silverware. Phone 6668.

ALL junk you have, the Veteran Junk will buy. Phone 3021.

ABSOLUTELY best cash prices paid for ladies', gentlemen's and children's goodclass DISCARDED CLOTHING. Phone 2683, or call Mrs Werdale, 2603 Douglas St.

ABSOLUTELY HIGHEST PRICES PAID for rags, bottles, tools, stoves, furniture, or anything you wish to dispose of. We call anywhere, any time. Phone 6158.

DIAMONDS and old jewelry. Aaronson's, 581 Johnson Street. Phone 736.

DON'T Hesitate—Phone 2408 if you have any furniture you wish to dispose of. Our representative will call and offer current prices. Island Exchange, 735 Fort St.

GENTLEMEN'S DISCARDED CLOTHING BOUGHT
BEST PRICES PAID WE CALL
SHAW & CO.
736 FORT STREET PHONE 401

RAGS, bottles, furniture, old clothes, junk, etc. Best prices. Phone 6079L.

PHONE 6180—WE PAY BEST PRICES for bottles, rags, tools, stoves, furniture, or anything else you wish to dispose of. We call anywhere, any time. Try us.

PHONE 2134. MRS. JOWITT, 561 Fort—Buys and sells high-class discarded clothing, silver, antiques, jewelry. Gents' suits wanted. Look for the blue signboard.

VICTORIA JUNK AGENCY CO.
We Buy Junk
1316 Wharf Street Phone 1336

WANTED — Loganberries and Bartlett pears, suitable for canning. Laurel Canners, Ltd., P.O. Box 662, Victoria, B.C.

WANTED—A radio; one, three or five-tube set. 581 Johnson Street. Phone 736.

WANTED, for cash—House of good furniture. Phone 2332.

WANTED to Buy—Two-seated stand swing for garden. Phone 6606.

ROOM AND BOARD WANTED 16

WANTED—Immediately for month, on seaside farm, vicinity Patricia Bay or Deep Cove. State terms. Box 607, Colonist.

WANTED—Permanent home for elderly gentleman, walking distance. Box 517, Colonist.

Double Service in Want Ads

You can telephone your answers as well as your classified advertisements to The Colonist. Readers are often interested in Want Advertisements that do not carry the names or addresses of advertisers, but a Colonist box-number. For the accommodation of those readers who find it inconvenient to write an answer, and to serve the advertiser better, we will take replies to Box Numbers over the telephone.

The Colonist Service is available from 8 a.m. to 10 p.m., excepting Sundays. Phone 11.

ROOM AND BOARD 15

AT Firwood Lodge, 905 Cook Street—First-class board-residence. Phone 1186.

AT Kilmorley—Room and board; good home cooking, with every comfort. 635 Superior.

AT Tanjore Lodge, 840 Fairfield Road, near Crystal Garden—Daily, weekly and monthly rates. Phone 5086X.

BON ACCORD, 845 Princess, close in—Moderate; white cooking. Phone 4682.

BOARD-RESIDENCE, moderate; also furnished flat to rent. Phone 5742O. 650 Superior Street.

BEAUTIFUL situation—Furnished rooms and suites; board if desired. 643 Simcoe. 2666X.

BOARD-RESIDENCE, modern, and reasonable terms; white cooking, heated; central; garage. Phone 4804L.

GOOD room and board for men. 1054 Bardett Avenue. Phone 3284R.

LARGE, comfortable rooms, board optional. Private family. 1415 Fort Street. Phone 7567R.

OCEAN VIEW HOUSE—Board-residence, on beach; terms, phone 7897X.

VERNON HOUSE, 926 Humboldt. Board optional. Near Crystal Garden. Reasonable. Phone 3782O.

600 GORGE RD., 10 minutes from City Hall, nicely furnished two-roomed apartment, $15 monthly, garage. Phone 1407R.

1050 SOUTHGATE—Select room and board. Close to car, city. Phone 3873L.

FURNISHED ROOMS TO RENT 18

AT 517 Government St.—Nicely furnished room, with kitchenette. Phone 258Y.

CLOSE James Bay Hotel, 585 Toronto—Select rooms, running water, kitchenette, garage. 6005Y.

FURNISHED housekeeping rooms, flats, cabins; $1.50 weekly and up. 1025 Hillside Avenue.

FURNISHED tent on beach—Suit lady or gentleman. Phone 3401Y3.

FURNISHED and housekeeping rooms, gas. 1157 Johnson Street, above Cook. Phone 5654L.

RITZ HOTEL, 710 Fort—Suites, single rooms, fully modern, central, elevator. Phone 61 and 52.

418 MENZIES—Exceptionally well furnished rooms, with hot and cold water. Phone 2133X.

HOUSEKEEPING ROOMS TO RENT 19

AT 539 Pandora—Spotlessly clean housekeeping apartments; boiling hot water; $3 to $5 weekly. Close in. Phone 7556L.

ATTRACTIVE three rooms, furnished, ground floor, facing sea; with or without garage. Phone 2376R.

BLACKPOOL LODGE, 513 Dallas, facing sea; no objection to children. Mrs. Peffer.

BEVERLEY BUILDING, 724 YATES ST. MOST homey, centrally located housekeeping rooms in city; private baths; unlimited hot water, electric light, elevator, gas. Managed by Jas. A. Griffith. Phone 5475L.

DELHI HOTEL—Housekeeping and single rooms. 517 Yates Street. Mrs. Shaltan.

HOVE LODGE — Housekeeping rooms, children not objected to. Phone 7393O. 814 Michigan Street.

HOUSEKEEPING rooms, electric light, hot and cold water, steam heat, gas, elevator service, $3 to $15 per month. The Griffith Co., Ltd., Hibben-Bone Bldg. Phone 1462.

HOUSEKEEPING rooms, pleasant, convenient, gas, adults. Phone 7130Y. 1030 Yates.

MODERN housekeeping rooms, splendid location. 610 Courtney Street.

FLATS AND APARTMENTS TO RENT 21

AT The Linden—Three rooms and bath. 1100 May Street.

AT LeRoy Apartments—Completely furnished three and five-room suites. 605 Montreal.

AT Belwill Apartments, 2914 Douglas St., 5-roomed furnished suite, also single housekeeping room; clean, quiet and select. Adults only. Very reasonable rates.

AT October Mansions—Unfurnished suite. Phone 2335.

AT Mt. Edwards, Vancouver St.—Furnished and unfurnished flats for rent, weekly or monthly terms. Phone 5348.

A CLEAN furnished suite, $20, a two-room suite, $35; good range. 1361 Pandora, near High School. Phone 4782L.

AT Cyn-Do-Myr, 436 Michigan Street—Largest and best furnished four and five-room apartments in the city. Phone 3337L.

APARTMENT to rent—McDonald Block, Oak Bay Junction. Phone 5032L.

A 3 OR 4-ROOMED well-furnished apartment, complete; bath, kitchen, garage; central. Phone 6178L.

AT Olympic, corner Cook and May—Comfortable furnished 2 and 3-room suites.

APARTMENT, near sea and park; well furnished, silver, etc. Phone 6143R.

AT Normandy Apartments, corner Balmoral and Cook Street, furnished or unfurnished suites to rent.

AT Leland Apts., 2513 Douglas Street—Bright, modern suites, furnished or unfurnished.

A FURNISHED Flat—Beacon Hill. Meals served if desired. 645 Simcoe. 2666R.

BELL Aparts., 1521 Cook St.—Furnished or unfurnished suite; garage. Special rates.

BROADWAY APARTMENTS, 442 Superior (near Parliament Bldgs.), attractive, modern, furnished, unfurnished suites.

BELLEVUE Court, Oak Bay, furnished apartment, lovely situation; nothing nicer in the city. Phone 3756.

BELL Block, Oak Bay—Choice furnished and unfurnished suites; low rents. Apply No. 3.

BRIGHT, warm, comfortably furnished suite, $30. Apply Glengarry Apartments, 816 Cook Street.

COSY, furnished suite, near park, close in. Phone 1231R.

CARLTON, 711 Pandora—Fully furnished suites, rooms, day or month. Central. 5823O.

FIELD Apartments, modern, furnished, three-roomed suites, steam heat; private baths.

MT. DOUGLAS APARTMENTS, Oak Bay Junction offers suite reasonable, transient or permanent. Garage in connection. Nothing nicer in Victoria. Telephone 575.

SAVOY Mansions—Furnished and unfurnished suite. Phone 1291.

ST. HELEN'S, 358 Courtney St. (opposite Cathedral)—Housekeeping rooms and apartments. Rooms for transients. Phone 6840O.

THREE rooms and bath, furnished, Hillside terminus; rent $12. Phone, mornings, 5007Y.

"THE GRANGE," 850 Linden Avenue—Furnished rooms and suites for housekeeping; hot and cold water in bedrooms. Phone 5180.

THE Kensington, 919½ Pandora Avenue, Suite for rent, adults only. Phone 3066O.

1007 COLLINSON, close in—Furnished suites, modern. Phone 6329R.

$10 MONTH—3-room flat; light, water, near sea. Phone 1896X evenings.

SYLVESTER APARTMENTS
Furnished Housekeeping Rooms
Single or En Suite
Steam Heat—Hot and Cold Water
Sylvester Block, 715 Yates St. Phone 5651O

TO RENT—HOUSES 23

CLEAN, modern 7-room house; garage. 1213 June Street, Esquimalt. Key 1217.

FOR Rent—770 Kings Road, 5 rooms and garage. 118 Dallas Road, 6 rooms (opposite breakwater). 585 Malvern Street, 5 rooms (near the Barracks); has nice sandy beach. A. W. Jones, Ltd., Real Estate and Insurance Agents, 1002 Broad Street. Phone 108.

FOR Rent—Six-room house. 144 Ladysmith Street. Phone 4043.

FOUR-ROOMED cottage, close in, modern, $14, six-room bungalow, outside city, near Memorial Hall, $16; very superior 7-room semi-bungalow, close to sea and Beacon Hill Park, $45. H. Amphlett, 615 Union Bank Bldg. Phone 5500.

FOUR-ROOM, clean, modern cottage, 15 minutes' walk from town. Apply 1182 Yates Street.

ROCKLAND AVE.—7 rooms, all on ground floor, bungalow, close to Oak Bay Ave. $32 per month, with some furniture. Victoria Realty Co., 616 View St. Phone 3036.

MODERN 7-roomed house. 210 Wilson St. Apply 5085R1.

TO Rent—2057 Harriet Road, between Gorge and Burnside Roads; 5-room modern bungalow, with garage. Particulars phone 6863X.

6-ROOM house, garage. 3024 Grahame Street. High location. Phone 5777Y.

WANTED TO RENT—HOUSES 24

MOST careful tenant would lease, option of purchasing, five or six rooms, modern, with, or room for, garage; close in. 5387Y.

WANTED to rent—Five or six-room modern bungalow, careful tenant, adults. Fairfield district preferred. Box 533, Colonist.

WANTED to rent in Oak Bay by July 16, clean 4 or 5-roomed cottage. Modern conveniences. Low rent. Phone 5580L1.

WANTED TO RENT—FURNISHED HOUSES 25

WANTED—Furnished cottage, Shawnigan Lake, for August. Phone 2360 or 3505R.

WANTED for month of August—Furnished bungalow or house to accommodate 3 small children and 3 adults. Must be near beach, also have garage; rent reasonable. Dr. W. H. Keller, 2905 Ninth Ave. W., Vancouver, B.C.

WANTED—Three-room unfurnished suite, Fairfield, not over $15 month. Box 247, Colonist.

TO RENT—FURNISHED HOUSES 26

A WELL furnished 5-room house, close in; garage. Phone 5572L, 634 Gorbally Road.

DALHOUSIE St., Oak Bay, near beach. Comfortably furnished 7-room house with 4 bedrooms, for July and August, $80. Monterey Ave., Oak Bay, 9 rooms, 4 bedrooms, furnished, large grounds, tennis court, large garage; for July and August, $125.
GILLESPIE, HART & TODD, LTD.,
711 Fort Street

FURNISHED house, 7 rooms, Elford St., to rent for two months or longer. Further particulars by phoning 6038L.

HOUSES furnished and unfurnished, for rent and for sale on easy terms. Fred M. Russell, 1012 Broad Street. Phone 4523.

SHAWNIGAN Lake and Prospect Lake—Furnished houses to rent. Phone, mornings, 4943R.

SMALL cottage, on water; light, water, phone and garage, Cadboro Bay; Summer months $20, or lease 6 months $10. Seven-room house, 2 fireplaces, close in, garage, $30. Five-room bungalow, near Jubilee Hospital, good condition, garage, $40. Very superior home in Fairfield, near sea and park, garage, $70. H. Amphlett, 212 Union Bank Bldg. Phone 5500.

WE have several very fine and well-appointed furnished houses for rent in Oak Bay; Roslyn Road, Granite, Wilmot Place and Yale Street. Alfred Carmichael & Co., Ltd., 624 Fort Street. Phone 5500.

6-ROOMED bungalow, furnace, fireplaces, gas, garage, aerial, piano, phonograph. Rent $50. Phone 3524R.

5-ROOM bungalow, well furnished, near Mt. Tolmie car line; $65. J. N. Holland, 203 Pemberton Blk.

6-ROOMED bungalow, furnace, fireplaces, gas, garage, aerial, piano, phonograph. Rent $65. Phone 3634R.

219 VANCOUVER ST.—Seven rooms and garage $45.00

1003 RICHMOND AVE.—Eight rooms, completely furnished; gas and hot water heating, lease at $75. Fine waterfront home, extensive grounds, $250, and several other properties.
G. C. HOWELL 103 Pemberton Bldg.

6-ROOM furnished modern house, with garage, good garden and fruit trees. 1602 Richmond Avenue, from August 14 to September 20. Phone 5295R.

POULTRY AND LIVESTOCK 27

POULTRY AND SUPPLIES

BUFF Orpington and White Leghorn settings, $1.25 and $1, very good. Phone 2310R.

BEST prices paid for poultry. Seaview Poultry Farm, 423 Dallas Road. Phone 8360.

FOURTEEN exceptionally good laying hens. Phone 5422R, after 6 p.m.

PALMER'S high record pure Tom Barron White Leghorn day-old chicks and hatching eggs at 1923 prices are unsurpassed for value. Can spare a few hundred chicks for shipment. Write for price folder to T. W. Palmer, R.M.D. No. 4, Victoria, B.C., or phone 7838L.

LIVE poultry wanted. Hillside Poultry, 1407 Long Street. Phone 7534Y.

WANTED—From 100 to 500 April-hatched White Leghorn pullets. Must be from good laying strain. State lowest price, cash. Box 601, Colonist Office.

PULLETS — PULLETS — PULLETS

100 WYANDOTTE pullets just arrived, March hatched, fine strain. Special price on fresh killed, dressed poultry, Friday and Saturday: Broilers, 40c lb. John Day, 612 Yates Street. Phone 1563. The home of the new laid egg.

LIVESTOCK

FOR Sale—Mare and gelding, 2,500 lbs., good workers, used to all kinds of work. F. A. Pearce, Metchosin. Phone Belmont 16Y.

FOR Sale—Grade cow, real good one, milking five gallons; high tests, everything perfect, $80. Mrs. Wallace, 6475 Bethune Avenue, off Cloverdale.

FOR Sale—Two milking goats, 10 months and three years, cheap. Also four pedigree kids, six months old. Phone 7632R.

FOR Sale—Registered Jersey cows and heifers. Some that have calved, others due to calve, and some drying off. All first-class family cows. Also a number of beautiful Jersey bull calves, sired by a son of Xenia's Sultan from R.O.P. dams, at prices to meet the times. For further particulars or an inspection, call at Glamorgan Farm, Sidney, between the hours of 9:30 and 11 a.m., when these animals can be inspected. Or apply for an appointment to Box 5346 Colonist.

DOGS AND CATS

FOR Sale—Cairn terrier pups, championship pedigree parents imported; reasonable offers considered as owner giving up breeding. Mrs. Fordyce, Duncan.

GORDON SETTER pups, 2 months, best hunting stock, from $10. Captain Raey, Cortie Point, Sidney. Box 645, Colonist.

SPECIAL—English Springer Spaniels, today. Pet Store, 1315 Government St.

MISCELLANEOUS

GOOD pasture, shade and water, for two or three horses. Phone Colquitz 17Q.

HAY-BALING machine, $125. Apply A. R. Few, 5375 Millgrove Street, Victoria.

AUTOMOBILES 28

A LATE model Dodge touring in first-class shape, $650. Hudson Super Six, 7 passenger, at $650 and $850. Used parts for Buick, Briscoe, Cadillac, Dodge, Overland, Lexington, Paige, Maxwell, Packard, Nash, Willys-Knight, F.B. Chev., Super Six Hudson and many others. We can supply you with new parts for any make of car or truck. Mail orders sent same day.
PACIFIC AUTO WRECKING CO., LTD.
Ask for Mr. "Junkie"
541 View Street Phone 2356

A REAL BARGAIN—1922 five-passenger Reo touring, in perfect shape in every respect. Seeing is believing! A real car at a big reduction in price. Let us give you a demonstration. Our price, for quick sale, $1,000. Terms if desired.
DINSMORE BROS.
839 View Street. Phone 144

A 5-PASSENGER touring car, in good condition. Can be seen at 713 Vancouver Street.

AUTOMOBILES 28 (Continued)

PICK OUT A CAR FOR THE CARNIVAL

DODGE Touring, 1922, in the best of shape, for $1,000. Dodge Touring, 1918, just overhauled, $700. McLaughlin Roadster, wire wheels, $800. Ford Tourings at $175 up. Nash 7-passenger, overhauled and painted, $1,000.
Good Terms on any of the above.
A. E. HUMPHRIES MOTORS, LTD.,
Phone 470. 933 Yates Street.

FOR Sale—Ford coupe, newly painted and overhauled, $375. Phone 7413R2.

FOR Sale—Ford coupe, 1922 model. Apply 2305 Willows Road, after 5 p.m.

FOR Sale—Privately owned McLaughlin Master Four Special, as new in every respect. Will sell very reasonable. Apply evenings, 2542 Work Street.

FOR Sale—1925 Ford roadster; perfect mechanical condition. Phone 1241 or 1484Y.

FOR Sale—Good trailer. Stove Exchange, 752 Fort. Phone 4885.

FORD 1920 delivery, starter, etc., only $185, Ford 1923 touring, Terrace Ave. hill on high gear, $375, Indian Twin motorcycle, it runs, only $35, Ford worm-drive truck, ¾-cord dump body, $125, Ford coupe, 1920, $375, Chev. bug, $800. Parts for Giant truck, Buick Big Six and Light Six, Studebaker series 17-18 fours and sixes, also all earlier models. Overland 90 and 75. One pair of 33x5 wheels, rims and cord tires, nearly new, sell separately at bargain price.
W. FRANK CAMERON
949 View Street Phone 1585

FORD delivery for	$185
ONE Hudson 7-passenger for	$350
ONE Republic truck, in first class order	$375
FORD Touring for	$60
ONE Dodge Roadster for	$550

Used Cars Bought and Sold.
THE STAR GARAGE
Phone 5776. Cor. View and Vancouver

FOR Sale, or trade for small car—Cole 8, late model 7-passenger; fine stage or taxi, price $700. 2034 Penzance Road.

FEDERAL TRUCKS—Cameron Motor Co., local distributors, 844 Fort Street. Phone 4838.

FOR Sale—1922 Ford roadster, excellent condition; H. & D. shock absorbers, spare tire, lots of pep. Phone 6077X2.

DEPENDABLE UNUSED MILEAGE

HUDSON Super Six Speedster—One of the smartest and best taken care of cars in the city, many extras $1,195

MAXWELL Touring, 1924, Special—New last October, disc wheels, glass enclosures. Owner turned it in on 7-pass. car. Save the depreciation written off on this car and still get one as good as new. Only $1,185.

CHEVROLET Superior Model Coach—Only a few thousand miles running; balloon tires, trunk, bumpers, windshield wiper, etc. A remarkable closed car bargain, like new and only $850

McLAUGHLIN Roadster — Refinished in smart ultra-modern coloring; in excellent mechanical condition $885

CHEVROLET 490 Touring, 1921-22—Very well taken care of by the one owner; refinished and in wonderful condition. First come gets this one at $375

DODGE Roadster—New top, good tires, refinished smart dust-proof grey; excellent mechanical condition. A snap at $375

A. W. CARTER,
Hudson Super Six and Essex Motor Cars,
Cor. Gordon and Courtney Sts. Phone 346.

HUDSON Super Six, in A1 shape, $650; Case 7-passenger 4-cylinder, in good shape, $300, Maxwell, 1919, with self-starter, $300, Ford touring, late model, $355; Overland 81, with self-starter and electric lights, $100, Overland, $50, Studebaker, $50; 1-ton Ford truck, with overdrive, this year's licence, $475.
CLARKE'S SERVICE GARAGE
1717 Cook Street Phone 4848

NEW Trucks, Used Trucks, Tractors and Trailers. Thos. Plimley, Ltd., Broughton Street, Victoria, B.C. Phone 697.

NASH '24, 7-pass. touring, $1,565. Will take Ford or small automobile in part payment. Phone 5133R.

OVERLAND, Model 35, newly painted and overhauled. Phone 6433R, after 5 p.m.

PACKARD Truck, 1-1½-ton, splendid condition, $3,000. Thos. Plimley, Ltd., Victoria, B.C.

REAL BARGAINS

WILLYS-KNIGHT 1920 MODEL, 5-passenger; 5 wire wheels, car in excellent order $850

SAXON 6 Touring, in the best possible condition, has large luggage carrier, splendid tires, and is a genuine bargain $375

1923 FORD Touring, motor, transmission and rear end completely overhauled. Tires, upholstery, paint and everything A1. If you want a Ford that will give satisfaction, see this one at $355

FORD Bug, one of the speediest in town, at $135

MOTORCYCLE, Twin Indian, new tires, bike in first-class shape $60

TAIT & McRAE
Phone 1693. 935 Yates Street.

NATIONAL MOTOR CO., LTD.
AUTHORIZED FORD DEALERS

WE have one of the finest selections of Ford used cars in Victoria. Below you will find a few of our models and prices.

1918 TOURING	$125
1921 ROADSTER	$255
1925 COUPE	$425
1920 ROADSTER DELIVERY	$125
1922 DELIVERY	$375
1923 COUPE, new paint	$500
FORD TON TRUCK	$250

Come in and look them over. Seven days' trial.

EASY TERMS ARRANGED
Phone 4900 831 Yates Street

WANTED—If you have a car and need cash, call at 1053 Fort.

WANTED—A Ford touring. Eve Bros., 900 Ford Street.

RELIABLE USED CARS
EASY TERMS

STAR SPECIAL TOURING, late model, just as new	$850
DODGE, 1925 model, for	$775
CHEVROLET TOURING, good running order	$100
STUDEBAKER "4" for	$225
McLAUGHLIN MASTER SIX, 1921 model	$875
OVERLAND 5, 1925 model. Very nice buy in a small car	$395
DODGE TOURING for	$325
EXCELSIOR motorcycle and sidecar, 3-speed	$125
McLAUGHLIN 7-passenger for	$750
1925 McLAUGHLIN SPECIAL, just like new	$1250
DODGE COUPE, 1923 model	$1150
MAXWELL TOURING first-class condition	$250
FORD TOURING CAR, 1923	$375
A CHANCE TO SAVE $1,250—CHANDLER Sedan, 1925 model, balloon tires, 4-wheel brakes, spare tire, and licence paid	$2750

Distributors of Paige, Jewett, Chandler, Cleveland
EVE BROS.
900 Fort Street Phone 2562

1923 FORD Coupe—In splendid condition; have just had it repainted. All cord tires and spare. This is your chance for a good, solid little car. Box 615, Colonist.

AUTO CLEARANCE SALE

1921 CHEVROLET, in perfect order, with automatic windshield wiper, bumper, hand emergency brake, owner leaving for the Prairies Sunday. Worth $450, will take $300 or best offer.

1924 MODEL Scooter, like new; makes 160 miles on gallon gasoline. Owner paid $300, but is forced to sell for $30 or best offer.

OLDSMOBILE, in splendid running order. A wonderful family car; full of pep; worth $800. Must be sold if we have to accept one-half.

SAXON Chummy Roadster—Has 5 wire wheels, in beautiful shape, $375.
We sell used parts of Fords, Chevrolet, Oakland. Terms and Trades.
CAPITAL SERVICE GARAGE,
1065 Fort Street.

USED CARS OF MERIT AT ALL PRICES

STUDEBAKER touring, a bargain at	$85
DODGE touring, 1921, with Winter top	$700
McLAUGHLIN touring, 1920	$700
MAXWELL 1923 sedan	$1,250
ESSEX Four touring	$600
HUDSON Coach, equal to new	$1,600

THOS. PLIMLEY, LTD.
Broughton St. Victoria, B.C.
Phone 697.

1923 FORD coupe, real good shape; motor runs fine. Make me an offer. Phone Miles, at 473.

AUTOMOBILES 28 (Continued)

4—REAL BARGAINS—4

490 CHEVROLET coupe, in very good condition. This is an exceptionally nice running car, and is a remarkable buy at $485

1923 FORD touring. This car looks and runs just like new. Note the price $385

1919 20 STUDEBAKER Special Six touring, in beautiful condition. You'll like it when you see it, especially as the price is only $595

1916 FORD touring, running very good $95

MASTERS MOTOR CO., LTD.
915 Yates St., cor. of Quadra. Phone 372

CARS WANTED

WE WANT TO BUY FOR CASH GOOD LATE MODEL USED CARS IF YOU HAVE ONE TO SELL SEE US TODAY.
MASTERS MOTOR CO., LTD.
915 Yates St., cor. of Quadra. Phone 37.

THE WISE MAN ACKNOWLEDGES IT IMMEDIATELY HE IS SURE HE HAS MADE A MISTAKE. IF YOU REALIZE YOU SHOULD HAVE BOUGHT A McLAUGHLIN-BUICK INSTEAD OF WHAT YOU DID BUY, COME AND SEE US AT ONCE. THE LONGER YOU KEEP YOUR "DISAPPOINTMENT" THE MORE YOU WILL LOSE.

1924 McLAUGHLIN-BUICK MASTER SIX, in new condition. Never off the city streets, and run very little at that. The owner decided he wanted a closed car or he would not have parted with it. Equipment includes disc wheels, bumper, side wings, cigar lighter, etc. Covered by new car guarantee. A remarkable opportunity.

1924 McLAUGHLIN-BUICK MASTER FOUR, in beautiful condition. Equipped with disc wheels, bumper, windshield cleaner, etc. Covered by new car guarantee. An opportunity to get one of these famous little cars at a bargain.

1925 STUDEBAKER SPECIAL SIX SEDAN. One of the latest, with Studebaker four-wheel brakes, disc wheels, balloon tires, bumper, spotlight, etc. In use just a short time, and, of course, in beautiful condition. This is not a coach, but a four-door body, and one of the finest finished jobs turned out by the Studebaker Corporation. If you are considering a car of this kind, you can buy this one at a substantial saving.

OTHERS—ASSORTED MAKES FROM $175 UP

H. A. DAVIE, LTD.
McLaughlin-Buick Agency
850 Yates St. Phone 3900
OPEN EVENINGS
If you have a car to trade in, bring it along

CERTIFIED USED CAR SALE

$350—CHEVROLET TOURING, in nice shape; spare tire, etc. A splendid buy.

$400—CHEVROLET TOURING, reconditioned throughout; good top and tires, new paint.

$550—CHEVROLET 1-TON TRUCK. Splendid body, good tires; mechanically O.K.

$650—FORD 1923 TUDOR SEDAN. Reconditioned throughout, new paint; runs and looks like a new car.

$1150—DURANT TOURING—Has numerous accessories and is one of the snappiest looking cars in town.

Our Certified Cars Are a Safe Investment.

BEGG MOTOR COMPANY, LTD.,
937 View Street. Phone 2053

JAMESON MOTORS, LTD.

SALE OF "RED TAG" GUARANTEED USED CARS

SPECIALS THIS WEEK.

1921 OVERLAND FOUR TOURING, in perfect shape. A rare snap at only $275

1920 McLAUGHLIN SPECIAL SIX, in perfect condition, finished in Duco. Sale Price $775

1922 McLAUGHLIN SPECIAL FOUR —Newly painted and all new tires. Sale Price $900

JAMESON MOTORS, LTD.,
745 Broughton Street. Phone 2246

CYCLES AND MOTORCYCLES 29

AN easy-running bicycle for sale, 22 inch frame; cheap for $10. Phone 7444.

A HARLEY-DAVIDSON motorcycle for sale cheap for cash. Phone Keating 9Q.

EXCELSIOR motorcycle and sidecar, 3-speed $135. Eve Bros., 900 Fort St. Phone 2682.

ELECTRICALLY equipped 4-cylinder Henderson, $165, 1919 Powerplus Indian, $150. Many others. Easy terms. R. Shanks and Sons, 919 Fort Street.

FOR immediate sale—Lady's and men's high-grade English bicycles, 3-speed, 3 rim brakes, heavily nickeled, almost new condition, $50 each. Owners leaving country. Box 560, Colonist.

INDIAN SCOUT, electrically equipped, good condition, a snap, $125.50. Phone 6407X, or No. 5.

PERFECT bicycle, $15; Massey, $17.50; Rudge-Whitworth, $37.50; Beeston Humber, $40. Victory Cycle Works, 581 Johnson Street.

TWIN Indian motorcycle, any trial; $40. Phone 2412X, 3 p.m.

LOST AND FOUND 32

FOUND—At Deep Cove, gold-rim pincenez. Apply James Stewart's Cottage, Madrona Drive, Deep Cove.

FOUND—Wednesday evening, on Uplands car, infant's shoe, right foot. Phone 3068R.

LEFT in a car at Mill Bay Road (Brentwood), black woollen bathing suit, "A. W." embroidered in red on front. Leave at Y.M.C.A., or phone 5857L3.

LOST—Ames-Holden tire and rim, between Esquimalt and Malahat. Return 520 Admirals Road.

LOST—Fur neckpiece, between Terry's corner and Spray Block. Liberal reward. Box 603, Colonist.

LOST—Handbag, containing fishing tackle, at Sinqgetta, on Wednesday, 10 p.m. Return to Thorne's Shoe Store, 545 Yates Street. Reward.

LOST—A white and grey nanny goat. Finder please phone 3062L.

LOST—Red wheel lock for motor. Finder phone 5368L. Reward.

LOST—Goodyear cord tire and rim, between Victoria and Mill Bay Ferry, or Mill Bay and Cowichan Lake, on July 11. Finder please phone 7015L and receive reward.

LOST—July 13, between 3160 Tillicum Rd. and Gorge car, lady's agate and gold pendant, triangle and three drops. Return to 3160 Tillicum Road. Reward.

LOST—Black onyx ring, in C.P.R. Ladies' room; valued as keepsake. Reward. Phone 2592.

$5 REWARD—Lost, Tuesday, on Oak Bay street car, English passport. Phone 3929L.

HOTEL DIRECTORY 33

ALBANY HOTEL — Special rates for Winter months. Rooms well heated.

A Mart for Busy Readers--House and Business Property for Sale and Exchange

BUSINESS OPPORTUNITIES 34

AN extremely good proposition offered to a man with good executive ability, who will invest $1,500 and take over management of new Canadian patent. Big business can be obtained. Replies will be treated as confidential. Box 6666, Colonist.

AN excellent opportunity to start poultry raising and fruit growing. Apply Walls, Walls & Sedger, 561 Bastion Street.

CANDY and confectionery store; stock at invoice. For particulars phone 6870.

CONVERSION—Nice residence into apartments. A good revenue producer. Excellent locality. Apply to D. Fraser, Colonist Office.

FOR Sale—Corner grocery and candy business, owing to sickness. Box 836, Colonist.

GOOD little candy store for sale, in the heart of the town. For particulars, Box 806, Colonist.

IF you want a nice confectionery business, well situated, come and see me. (Other businesses for sale.) F. F. Higgs, 308 Pemberton Bldg.

INVESTORS requested to make their investments through us, whether large or small. We can give you something that will bring you good, safe returns. Mount Douglas Realty, Oak Bay Junction. Phone 876.

LIGHT delivery business, doing a good steady trade; a good bargain. Box 667, Colonist.

MAKE your surplus money work to your advantage by investing in the Rosedale Silver Black Fox Company, Limited, a Victoria concern with a very promising future. Other companies are paying as high as 200% per annum, and there is no reason why this company should not do the same, or better. Prospectus and full information on request. Apply to fiscal agents, The Commercial & Financial Corporation, Ltd., 728 Fort Street.

WANTED TO BORROW—$6,500; good security. Will pay high interest. Principal and interest payable every sixty days; full amount to be paid within eighteen months. For full particulars apply to Box 9160, Colonist.

BOATS AND LAUNCHES 36

Phone 1628 Marine Ways
For REPAIRS to
MARINE AND STATIONARY ENGINES
See the
VICTORIA MOTOR BOAT AND REPAIR WORKS (B. FOSTER)
Engineers and Boat Builders
412 BAY STREET (NEAR THE V.M.D.)
Rates Reasonable
Satisfaction Guaranteed

FOR Sale—Good trolling launch, in very good order. Apply 316 Yates Street.

FOR Sale—New cabin launch hull; 6-h.p., 4-cycle Wolverine engine. Phone 6110L.

FOR Quick Sale—Catboat "Swallow," at Shawnigan Lake; sails and hull in perfect condition. Will sacrifice, owner leaving town. Box 420, Colonist.

FOR Sale—46-foot work boat, 16-h.p. heavy duty Buffalo engine. Cylinder grinding, motor boat and motor car repairs, marine ways, etc. Armstrong Bros., 161 Kingston Street.

FOR Sale—Cabin launch, 32 x 8, with 12-H.-P. heavy-duty engine, $420. Phone 2366L.

FOR Sale—Second-hand outboard motor, in perfect running order. Can be seen at Hutchison's Electrical Works, Langley Street.

FOR Sale—36 ft. cruiser, in fine running order; toilet, sink, fresh water tank, electric lights, 30-h.p. marine engine, cushions, etc., cheap. Would consider good secondhand Ford car as part payment. Apply Caretaker, R.V.Y.C., Uplands.

SAILBOAT, 20-foot, centreboard, new sail, $75. Phone 2413X, 3 p.m.

WANTED—Four-cycle engine launch; good condition. State particulars and lowest cash price. Box 610, Colonist.

14 FOOT rowboat for sale, reasonable. Phone 8437R.

15 FT. launch in good condition, 2-cycle engine. Rodd Bros., Boatbuilders and Engineers, Causeway Boathouse.

BUSINESS DIRECTORY 37

AUTO RADIATORS AND FENDERS

AUTO Radiator and Fender Specialists. Workmanship that cannot be excelled. BURGESS BROS. 1601 Government Street Phone 2687

BOOKS

JOHN T. DEAVILLE, Prop. B.C. Book Exchange. Library, 816, Government St. Phone 1737.

BUILDERS AND CARPENTERS

ANYTHING in building or repairs. Phone 1796. Roofing a specialty. T. Thirkell.

BRICK AND CEMENT

CHIMNEYS, mantels, boiler work, cement work. Horspool, 666 Davida Ave., Gorge.

CARPET CLEANING

Island Window and Carpet Cleaning Co.
917 FORT ST. W. H. Hughes. Phone 3615. Largest and most modern plant in city. Hamilton-Beech or shampoo. Alterations, repairs, relaying, sizing, etc. Estimates free. Vacuums for rent.

DYEING

YOUR VERY BEST RUGS—You're afraid to send Oriental rugs to the cleaners! Why, there's nothing to be afraid of when you send them to the City Dye Works, because they will come back to you like new; absolutely unharmed. Telephone 7...

DRYGOODS—WHOLESALE

WHOLESALE DRYGOODS—Turner, Beeton & Co., Ltd., wholesale drygoods, importers and manufacturers. Men's furnishings, tents, "Big Horn" Brand Shirts, Overalls. Mail orders attended to.

EMBOSSED STATIONERY

PRIVATE STATIONERY embossed in any design or color. The Colonist, Commercial Printing Department. Phone 197.

ENGRAVING

GENERAL engraver, stencil cutter and seal engraver. Geo. Crowther, Green Block, 1216 Broad Street, opposite Colonist.

EXPRESS AND TEAMING

ATTENTION, please! Use Stocker's big van. House removals a specialty. Phone 6420.

DRAYMAN—Joseph Heaney, office at 1203 Wharf Street. Phone 171.

MOVE your furniture by motor or team; quick and reliable service. Entrust to J. D. Williams. Phone 870.

FIRE INSURANCE

J. R. SAUNDERS, Automobile and Fire Insurance. 2006 Langley Street. Phone 3170.

FLOOR SURFACING

OLD floors made new, new floors made perfect by Floor Surfacing Machine. Phone 1669L. Aspinwall & Harmon.

FURNITURE MOVING

ABOUT furniture moving, packing, shipping or storage, see Jeeves & Lamb Transfer Co. Forwarding and distributors. Cut rates on freight to Eastern points. Office phone 1667. 767 Pandora Avenue.

ABLE MOVERS—Use Stocker's big van. Reasonable rates. Phone 6466.

McILWAIN BROS., moving, packing, crating, long-distance hauling. Phone 7482, Res. 3907L, 3636R. Rates reasonable. 216 Yates Street.

GLASS

BROKEN windows, leaded glass repaired. H. Burns, 1916 Davie.

LITHOGRAPHING

LITHOGRAPHING — Lithographing, engraving and embossing. Nothing too large and nothing too small. Your stationery is your advance agent. Our work is unequalled west of Toronto. The Colonist Printing & Publishing Co., Ltd.

PAINTING AND KALSOMINING

W. H. HARRIS, painting, kalsomining. Roofs painted and tarred. Reasonable rates. Phone 6628R.

PUBLIC STENOGRAPHER

MISS PIKE, 511 Jones Bldg. Work strictly confidential. Phones 4800 and 7896R.

PLASTERING AND CEMENT WORK

J. ALLEN, Plasterer—Estimates given on plain and ornamental plastering, cement work, repairing, etc. Phone 8898. 2620 Beach Drive.

PRINTING

WHY send your printing orders East, when you can get them done better, quicker and at the same price at The Colonist Printing Department?

BUSINESS DIRECTORY 37
(Continued)

PATENTS

ANDREW J. GRAY, registered patent attorney. Personal attention. Phone 661. 515 Pembroke Street, Victoria.

PATENTS, trade marks, designs, copyrights. Fetherstonhaugh & Co., the old-established firm of patent attorneys. Offices, 1060 Rogers Building, Vancouver, B.C.

T. L. BOYDEN, M.I.E.E., registered patent attorney, 613 View Street. Phone 316.

PLUMBING, ETC.

J. T. BRADEN Phone 461
Plumbing and Heating 1174 Hillside St.

SHOWCARDS AND POSTERS

J. S. McMILLAN for artistic showcards, posters, commercial art. 602 Union Bank Building. Phone 1470.

TYPEWRITERS

TYPEWRITERS—New and second-hand. Repairs, rentals, ribbons for all machines. United Typewriter Co., Ltd., 760 Fort Street, Victoria. Phone 4798.

TAILORS

LARGEST importers of English and Scotch suitings—P. M. Linklater, 1130 Broad Street.

WINDOW CLEANING

ISLAND WINDOW & CARPET CLEANING CO., 917 Fort Street. Phone 3615
"The Pioneer Firm"
Hardwood floors waxed and polished by electric machine. W. H. Hughes, Proprietor.

WOOD

DRY four-foot fir cordwood, $8.25, delivered. Phone Belmont, 60G.

PROFESSIONAL DIRECTORY

BARRISTERS

FOOT & MANZER
Barristers, Solicitors, Notaries, Etc.
Members of Manitoba, Alberta and British Columbia Bars. Phone 615
Bank of Nova Scotia Bldg., Victoria, B.C.

SHAW, F. L.—Barrister and Solicitor, Notary Public, 406-10 B.C. Permanent Loan Building.

DENTISTS

DR. LEWIS HALL—Jewell Block, corner Yates and Douglas Streets.

MEDICAL SWEDISH MASSAGE

SWEDISH massage, mechanical therapeutics, radiant heat, electricity. Hours, 10-5 and 7:00-8:30 p.m. Phones 6424, 6610L. G. Bjornsfelt, S.M., 616-17 Pemberton Blk.

NURSING HOME

ESQUIMALT Nursing and Convalescent Home, 467 Lampson Street. Maternity and general nursing. Invalids given expert care. One acre nice grounds. Phone 4636 and 6669L.

HOUSES FOR SALE 39

THE ROYAL TRUST COMPANY
EXECUTORS AND TRUSTEES
REAL ESTATE DEPARTMENT
Phone 4750 Belmont House, Victoria, B.C.

A BEAUTIFUL WATERFRONT HOME
A MODERN, well constructed dwelling of 9 rooms, consisting of a very large living-room, dining-room and kitchen, three bedrooms and bathroom on the first floor; two bedrooms, dressing-room and bathroom on the second floor. All in first-class condition.

There are also two small cottages of 3 rooms each; barn and outbuildings, 10 acres of land, all good soil, nicely laid out in lawns, tennis court and paddock; a number of large maple trees.

Splendid shooting, fishing and boating.

This is the most exclusive gentleman's home on the Island.

NOTE THE PRICE
$12,500
WE WILL APPRECIATE A LISTING OF YOUR PROPERTY

A BEAUTIFUL stucco home, amongst the oaks, down by the sea, in Oak Bay. Has large entrance hall, drawing-room, dining-room with large tiled sunroom, divided by French doors, and all these rooms have inlaid hardwood flooring. Kitchen with every conceivable convenience, electric range, hot water heater, cooler, ironing board, etc. Four bedrooms with clothes cupboards, 2 bathrooms. Basement with hot water heating. Nicely laid out grounds with garage. This house has just been reduced, and can be bought on very easy terms at six per cent. Listing No. 6626.

A REAL SNAP IN OAK BAY
IF you want to buy a well-built 6-room home, situated on one of Oak Bay district's best streets, built on a full-size lot, with good garden, lawn, vegetable garden and fruit trees, see us before it is too late. This house is being sacrificed at the remarkably low price of $3,200, on terms. Listing No. 6684.
THE GRIFFITH CO., LTD.
Hibben-Bone Bldg. Phone 1462

A 10-ROOM modern house, residential section; cost $18,000, sell $10,000. Phone 6176L.

FAIRFIELD
A REAL good bargain—Modern, 7 rooms, including large reception hall, living-room with open fireplace and mahogany mantel; dining-room, plate-glass windows, kitchen, 3 bedrooms, 2 large and 1 smaller, each with closet; full cement basement, laundry tubs, etc. Lot 50x168. Price only $6,150, cash $1,650, balance mortgage. Within 10 minutes of P.O. and Beacon Hill Park.
CROSS & CO.
Belmont House Opposite P.O.

CHARMING bungalow, pretty garden, Fairfield. Owner leaving. P.O. Box 1128, Victoria.

COLQUITZ District—Comfortable country home of 5 rooms, bathroom, pantry, open fireplaces, light, water, phone. This property stands high, has nice sloping acre of land in lawn, garden and orchard. Convenient to transportation. Price $2,200, on easy terms. Also good 4-room house, with basement, garage, on 3 high and dry lots, in small fruits. Taxes $8. Only $1,303; cash $250.
MACNICOL & KERR
412 Central Bldg.

FOR immediate sale—New 4-room cottage, full basement, sink, laundry tray, shower bath, toilet, garden and trees, quarter acre, $1,200 cash. Box 660, Colonist.

FOR SALE by owner, well-built 5-roomed house, good location, one block from Oak Bay carline. For price phone 7728L.

FOR Sale—Modern and well-finished 5-room semi-bungalow, lot 50x128; clear title; pretty garden, garage, laundry tubs; high and dry; located 1852 Roslyn Road, Oak Bay; $3,200 cash, or $1,500 down, balance of $1,200 bearing 7 per cent., terms to suit. Apply Owner, 3208 Lorne Terrace. Phone 7161R1.

GORGE District—One minute from city Park. An excellent six-room house, comprising hall, living-room, sitting-room, three bedrooms, kitchen, pantry, built-in features, open fireplaces, furnace, cement basement and sidewalks. Garage. This house is absolutely modern and in good location. Taxes only $11.50 per year. Reduced to $4,000, on easy terms, for quick sale. We recommend this buy.
MACNICOL & KERR
Phone 2470 412 Central Bldg.

HOUSES built on instalment plan. Modern homes for sale on easy terms.
D. H. BALE, Contractor
Fort and Stadacona Phone 1140

OAK BAY Home Bargain—7 rooms, 3 bedrooms upstairs and 1 large down; very large living-room, panelled, fireplace; hall and dining-room, panelled; well-fitted kitchen, full cement basement, furnace; extra large lot; garage. Near Oak Bay Hotel. All in splendid condition. Only $6,000. Bagshawe & Co., Sayward Bldg.

OAK BAY SPECIAL
HAVING a perfect view of the sea—Well-planned 7-room residence, reception-room 13x18, with large open fireplace, dining-room 13x14, panelled, with built-in features and open fireplace; panelled hall; granite pillars, 3 good-size bedrooms; cemented basement, furnace and stationary tubs. It would cost you $8,000 to build this house today. Today's price, for quick sale, only $4,550. Terms to arrange.
H. G. DALBY & CO.
634 View Opp. Spencer's

NEAR Uplands—$2,650—Absolutely modern 7-room semi-bungalow; 3-piece bathroom, beamed ceilings, built-in buffet, fancy vitrified brick open fireplace, massive electric fittings, Dutch kitchen, cement basement and tubs, good garage, chicken houses. Patterson Realty, 635 Yates.

SAVE MONEY by purchasing for half the price of a new house this 7-room bungalow on South Hampshire. It has 5 bedrooms and den, with fireplace, attractive design. Needs coat of paint outside. The price is low enough to allow for this and leave big margin of saving or profit. See us for price, it is very low.
R. V. WINCH & CO. Winch Bldg.

HOUSES FOR SALE 39
(Continued)

OAK BAY AVENUE—Large corner lot, 114x120, with good five-room dwelling, for sale at a bargain.

ROYAL OAK HOTEL, 12 rooms, and an acre of fine grounds. Fine situation for auto camp or business site. Price greatly reduced. Apply J. B. Livsey (successor to Grant & Lineham), 204 Sayward Block. Telephone 644.

QUADRA STREET—New stucco bungalow, just completed. Excellent location. This home contains sun porch, nice living-room with open granite fireplace and built-in bookcases, dining-room has panelled walls and built-in buffet and china closets; two bedrooms with ample cupboard accommodation; fully modern bathroom; Dutch kitchen; cement basement, laundry tubs and furnace. On ⅛-acre lot, with oak trees. Taxes $17 per year. As owner wishes to engage in further building contracts he has reduced price on this property to $4,000. Easy terms. Further information from Macnicol & Kerr, 412 Central Bldg. Phone 2470.
If you desire reliable information regarding properties in Saanich, consult us.

SNAP—Owner, leaving, must sell waterfront bungalow, cheap for cash. Box 846, Colonist.

SEVEN-ROOM cottage, on good street, near Dallas Road and Outer Wharf, furnished, price $1,500. Apply Box 678, Colonist.

SNAP—Comfortable home, five rooms, splendid condition, healthy district, near sea, school, cars; $2,100, or exchange for smaller house. Phone 807R.

HOMES OUR SPECIALTY
THE best buy in Fairfield, close to park, 10 minutes to P.O., 7-room modern house; kitchen and pantry, dining-room with buffet, plate glass windows, den, 3 bedrooms, large closets, $2,000.
JAMES BAY—4-room new stucco bungalow, cement basement, open fire in living-room, modern bathroom, every built-in feature; on very easy terms, $2,330.
THE CITY BROKERAGE
628 View St. A. T. ABBEY, Mgr. Phone 515

HOUSE BARGAIN
THIS six-room semi-bungalow is going to be sold to the party making the first reasonable offer. Contains parlor, dining-room, kitchen, 3 bedrooms, bath, fireplace, buffet, full basement. Located on Fernwood Road, and a very attractive appearance. Make an offer for a good home.
MUTUAL REALTY
Phone 5063

NEW STUCCO BUNGALOW, NORTH QUADRA
HIGH LOCATION, EVERY CONVENIENCE. PRICE $4,300
THIS charming bungalow, situate on a quarter-acre lot, will be completed within two weeks, and we invite intending purchasers to make a thorough inspection of the premises, assuring themselves that none but the very best of material and workmanship is being used. There is a nice, bright sun porch, spacious living-room with large granite open fireplace and built-in bookcases, arch to dining-room, which has panelled walls, built-in buffet and china closets, two bedrooms with clothes closet off each; three-piece bathroom with special fixtures; Dutch kitchen with every possible built-in convenience; splendid concrete basement, laundry tubs and furnace. The lot contains one-quarter of an acre, nicely studded with oak trees. Beautiful view. The taxes are approximately $17 per year. Easy terms can be arranged. Phone for further particulars and appointment to view.
P. R. BROWN & SONS, LTD.
1112 Broad Street Phone 1278

BUY IN OAK BAY
WE are specialists in the above district, and if you are in the market for a house we can show you all of the best buys. We have several five and six-room bungalows that we can recommend. We specially draw your attention to the following:
EIGHT ROOMS, HARDWOOD FINISH, hot water heating, comprising hall, living-room, dining-room, sunroom, billiard-room, three bedrooms, sleeping porch and usual offices; garage for two cars. Size of lot 120 x 128 ft.; fruit trees. This house was constructed by owner for his own use and is especially well built. It is an exceptional bargain at $14,000. Half cash.
ALFRED CARMICHAEL & CO., LTD.
624 Fort Street Phone 5800

WELL-BUILT seven-room house on Dallas Road; large lot, wonderful view. For sale at a sacrifice price. Empire Realty Co., Ltd., 641 Fort Street.

$8500—OAK BAY—Unusually well built and designed 8-room house (English style), excellent condition, like new, 2 large lots, oak trees; rooms are large and light; fine reception hall, fireplace; exceptionally large dining-room, beautifully panelled, beamed ceiling (this room is worthy of a $50,000 mansion); broad staircase, long mullioned windows, large landing; 4 good bedrooms, with 3 fireplaces; cement cellar, furnace. This house must be seen to appreciate its style and value. It is as advertised. R. V. Winch & Co., Ltd., Winch Building, 640 Fort Street.

$2250—JAMES BAY. This 5-room modern bungalow, breakfast nook, large lot, garage, close to new elevator site, on a paved street. An exceptionally good buy. Easy terms.

$1900—JAMES BAY. Modern 5-room house, near C.P.R. Wharf, paved street. This is a mortgage sale and at the price the purchaser is making a profitable investment.

$1500—CENTRAL PARK, close to Hudson's Bay Store, 7-room modern house, lot 50 x 135. This is being sold to clear up an estate.
E. E. HEATH, 633 Yates Street. Phone 674.

$2500—FOR sale by owner; a real bargain. Five-room bungalow, Hillside; full cement basement, wash tubs. Garden with small fruits and trees; chicken house. Two minutes from car. Phone 4800Y.

$700—FOUR-ROOM house, ¼-acre lot, good land; very easy terms. F. F. Higgs, 206 Pemberton Bldg.

FERNWOOD HILL
$3250
Fine 6 roomed residence, well built and in first-class condition; has all modern conveniences, good plumbing, full cement basement, furnace, washtubs, etc., beamed ceilings, panelled walls. Rooms are of good size and well arranged for convenience. The house would cost double the price to build today, but non-resident owner has instructed us to sell at the above price. Close to car and High School.

RARE IMPROVED FARM OPPORTUNITY
PER $230 ACRE
Situated on main road, in Gordon Head Section. We are offering this highly improved property of approximately 50 acres, nearly all cleared and under cultivation. Eight-room house, bathroom, septic tank, etc. Excellent supply water. Barn, garage and outbuildings. Annual revenue $1,000. We can arrange terms.

LANGFORD LAKE
WATERFRONT LOTS, acreage and Summer homes.

HEISTERMAN, FORMAN & CO.
606 View Phone 55

GREATLY REDUCED
MUST BE SOLD
$2450—HILLSIDE, high part, 4 large rooms and garage. A nice home on a pretty street, all rooms large, sunny and bright. Living-room with built-in features, pretty fireplace, polished floors, two big bedrooms with wardrobes, kitchen, with pantry full of bins and shelves; full cement basement and hot air furnace. Good garage. Owner must have money, will sell on terms. $6,630.
VICTORIA REALTY CO.
618 View Street Phone 3035
"RELIABLE REALTORS"

$12,500—EXCELLENTLY constructed and superlatively finished Oak Bay residence, with half acre garden, two-car garage, situate on high ground. Contains large reception hall with recessed fireplace, large living-room with bevelled glass doors to hall and dining-room, which is spacious, contains very handsome recessed buffet, with door to conservatory. Large pantry and kitchen in white enamel, with glass shelving. Laundry room with tubs. Handsome stairway leads to second floor, with three bedrooms, large billiard-room with fireplace and bookshelves. Large tiled bathroom with bath, basin and shower. Separate tiled toilet. Back stairway and stairway to third floor, on which is one large room. Fine basement, with hot water furnace. Chauffeur's room and toilet. Finish includes solid oak floors, bevelled plate and stained glass, best of hardware, selected and polished woodwork, most expensive electric fixtures, etc. Grounds offer seclusion and contain shade and fruit trees, roses, perennials. All in really good shape, and built like a prairie house of the best class. You ought to see this.
GILLESPIE, HART & TODD, LTD.
711 Fort Street
Real Estate Insurance Bonds

$3000—FOUL BAY RD.—Modern 6-room house, in good repair; fine appearance, well built, full cement basement, furnace, extra large living-room, fireplace. You should see this; it is a bargain.
R. V. WINCH & CO. Winch Bldg.

1 ACRE of good land and unfinished house of about 6 rooms, just outside three-mile circle. Low taxes. Price $1,000, terms to suit. F. F. Higgs, 206 Pemberton Bldg.

To Out-of-Town Subscribers

Out-of-town subscribers who wish to answer advertisements in which only the telephone number of the advertiser is given, may mail their replies to The Colonist, and The Colonist will communicate such replies to the advertiser.

HOUSES FOR SALE 39
(Continued)

PEMBERTON & SON

BUILDER'S OPPORTUNITY
$2000
10-ROOM HOUSE
AND
TWO LOTS
CORNER OF OAK BAY AVENUE
AND
RICHMOND ROAD
FOR
$2000

BEACH DRIVE
$4000
A SIX-ROOM STORY-AND-A-HALF HOUSE
With a wonderful panoramic sea view. The house is modern and very substantially built. One of the most artistic settings in Victoria. A quantity of furniture goes with the place at the price of
$4000

PEMBERTON & SON
REAL ESTATE, FINANCIAL AND INSURANCE AGENTS
623 FORT STREET PHONE 353

$4500—BEAUTIFUL GARDEN, ABOUT HALF ACRE in extent. Every kind of flower and shrub, lawns and shady oaks. In fact, this is one of the MOST NOTED GARDENS IN CANADA, having been visited by many eminent botanists and garden lovers. There is a very comfortable bungalow of 5 rooms, modern in every respect, and garage. Secluded and attractive location, 1½ blocks from car. For inspection only by appointment.

$950—WELL-BUILT BUNGALOW, 5 rooms and basement, garden all fenced, half block from Douglas Street; good, healthy, open location. Easy terms can be arranged.

$850—FOUR-ROOM BUNGALOW; BATH, TOILET, sink, sewer connection, electric light. Very large garden lot. If you want a home, let me show you over these properties.
G. C. HOWELL 106 Pemberton Bldg.

GIGANTIC BARGAIN
Never before have we offered
A SNAP LIKE THIS
SIX-ROOM DWELLING
On Oak Bay Avenue, with
CORNER LOT 50x111
In Oak Bay Municipality
House contains Sitting-room, with fireplace
Dining-room, with fireplace
Kitchen, Pantry, Bathroom
Three Bedrooms
House requires a few dollars spent in repairs
Immediate possession
LOOK AT THE PRICE
ONLY $853
(This is just about what the lot alone is worth)
SEE US IMMEDIATELY
SWINERTON & MUSGRAVE
Winch Building 640 Fort Street

A WONDERFUL BARGAIN
$2600—SIX-ROOM bungalow, very pleasantly situated, just off Oak Bay Avenue. Every room is spacious, bright and airy, nice sunroom on south side. There are two beautiful lots, with pretty lawn and all kinds of rose trees, shrubs, fruit trees and small fruits. The house and grounds are in perfect order, and IT IS INDEED A GREAT BARGAIN, ON EASY TERMS.

$3000—SIX-ROOM house, reception-room, with open fire, sliding doors to dining-room; pass pantry and kitchen. Three bright bedrooms, bathroom and linen cupboard, cement basement with furnace. Nicely treed lot, with garage. House in perfect shape, redecorated inside and out. TERMS.
HARRY AMPHLETT
212 Union Bank Bldg Phone 5660

BRETT & KER, LTD.,
623 Fort Street. Phone 133.
Real Estate,
Financial and Insurance Agents.

6-ROOMED cottage, in good location, for $2,100. Close to car line and within walking distance. Solid brick foundation, gas laid on, three bedrooms, living-room with fire. Other rooms well proportioned. Terms can be arranged.

6¼ ACRES, beautifully situated, just outside the city but with light and water available, especially suitable for a country home. This property is nicely treed, practically free of rock and could be put under cultivation if desired. Total taxes, including water frontage, less than $80 per annum.

PRICE $2,300.

$2600—BUNGALOW, 5 large rooms and entrance hall, open fires, built-in features, full basement; large garden lot, 66x200 ft.; garage; high situation, close to Gorge Road.

$2600—BUNGALOW, 6 rooms, full basement, garage. An attractive little home on boulevarded street, Oak Bay, close to Fort St. car.

$1250—BUNGALOW, 4 rooms—A well-built little home, only few yards from nice beach in Oak Bay Municipality. Easy terms if required.
J. B. LIVSEY
(Successor to Grant & Lineham)
204 Sayward Block Tel. 644

WANTED TO BUY—HOUSES 40

FOUR or five-room modern bungalow, cement basement; Hillside district preferred. State lowest price. Box 606, Colonist.

WE are commissioned by a client whose extensive property we have just sold to procure a small modern 4 or 5-room bungalow in Fairfield, or any good district. Must have possession August 15. Will pay all cash. Phone 613 or 6787L. Patterson Realty, 635 Yates.

WANTED—ALL CLASSES OF REAL ESTATE—Send me particulars of your property and I will inspect it and tell you what cash I can pay. G. C. Howell, 106 Pemberton Bldg.

SUMMER RESORTS 41

A SMALL furnished cottage and furnished tent, on waterfront; immediate possession. Apply Richards' Tea Rooms, Cadboro Bay, or phone 6671R2O.

A LARGE school of Tyee "Spring" salmon is in Cowichan Bay. Boats average 4 each today. Reserve your rooms at the "Buena Vista." F. Saunders, propr.

AT Cadboro Bay—Good, clean, furnished tents by week or month; reasonable rates. Also camp sites. Phone 5267R1.

BEACH HOUSE, Holiday Home, Sidney, V.I., B.C. Furnished tents. Tennis, boating. Phone 59. Mrs. M. Simister, Prop.

SUMMER RESORTS 41
(Continued)

CADBORO BAY—For sale, good lot, for Summer camp or home, situate on Sinclair Street. Price for immediate sale, $525; one-half cash, balance easy terms. Apply Tait & Marchant, 603 B.C. Permanent Loan Building.

COOLGRENA, Deep Cove—Quiet Summer resort, on the waterfront; boating, bathing, fishing. For rates write Mrs. G. B. Edwards, R.R. No. 1, Sidney P.O., Vancouver Island, B.C.

FOR Rent—Cottages and floor tents, at the Anchorage Gardens, Brentwood Bay. Phone 31F.

HARBOR HOUSE, Ganges, B.C. Ideal Summer resort in Gulf Islands. Seafront, unsurpassed situation. Fifty-acre containing farm; tennis court, bathing beach, radio, fishing, boating, motoring. C.P.R. daily service. Apply Proprietor, Ganges.

FURNISHED Summer camp at Cadboro Bay; rent $32.50. Heisterman, Forman & Co.

FOR Rent—4-room cottage at Glen Lake. For particulars phone 6861R.

ELK HOTEL, COMOX
IDEALLY situated and thoroughly comfortable; excellent cooking service. Warm, safe bathing; good boating, fishing, tennis. Furnished camp suites and tents for rent. Apply Mrs. G. F. Osler, Phone Courtenay 161.

KLITSI LODGE, Sproat Lake, Alberni, V.I.—Modern conveniences, bungalows, tents. Excellent service and cuisine. Boating, fishing, canoeing, hunting, bathing. Large new launch, small launches and canoes. By train or stage. Mrs. Wark, proprietress.

ONE three-room and 2 single-room furnished cottages for rent, from July 18 to July 31. Maynard's Elk Lake Auto Camp.

PATRICIA BAY—Large, level waterfront lots, nicely treed, going cheap for short time only. Particulars C. A. Frost, Sidney.

SPEND your holidays at Montague Farm Lodge, Galiano Island, situated on shore of beautiful harbor. Fishing, boating, bathing. Beautiful trails through forest. Trips by launch arranged. Moderate rates. Apply Proprietor.

SHAWNIGAN—Comfortable cottage, with boat, to rent, June. Apply telephone 1226R.

SUMMER board on seaside farm, suitable for convalescents or children. Unlimited cream, butter, eggs. Rates very reasonable. Write to A. Glinz, Woodside Farm, Sooke, B.C.

STRATHCONA LODGE Shawnigan Lake—Famous health resort, 37 miles from Victoria. Excellent cuisine. Free tennis courts, putting green. Warm bathing. Tel. 17R6, Cobble Hill. M. A. Wylde, Mgr.

SEASIDE cottages, every convenience. Write for folder. Roesland, Pender Island.

3-ROOM cottage, nice beach, Deep Cove, garage; $10 week. Phone 1677R.

ACREAGE FOR SALE 42

DEEP COVE
A FINE RESIDENTIAL SITE IN A SELECT LOCALITY. MAGNIFICENT WATERFRONTAGE. SIX AND A HALF ACRES...... $3500
SPARLING
AT DEEP COVE PHONE SIDNEY 80Y

ATTRACTIVE modern residence, standing in 4.6 acres, well laid-out grounds, commanding extensive view, close to Duncan private and public schools, outside city limits; containing 8 rooms, veranda and usual offices, sleeping porch, city water and electric light; garden, fruit trees, tennis court, paddock, outbuildings. Creek with private bathing pool. For immediate sale.
C. WALLICH
Real Estate and Insurance Agent
Cowichan Station E. & N. Rly.

REMARKABLY cheap Island home—Over 100 acres, about ½ mile of waterfront, with good beach and anchorage; 8 acres ploughed, about 30 acres slashed and logged up; 3,000 feet of wire fencing, excellent water supply and stream. Good boathouse with windlass and carriage. Comfortable cabin with stove and furniture. Not far from wharf and Island Highway, railway, etc. Telephone, store, school and church, etc., on island. Price only $2,800.
A. B. BARTON WISE & CO., LTD.
109-110 Pemberton Bldg.
Phones 2811 and 2001

THIRTY-THREE-ACRE FARM, six miles out of Victoria. Five acres under crop, balance partly cleared and lightly timbered, all fenced and cross-fenced. Four-room house, barn and chicken houses. Price $3,500. Or owner will trade for smaller farm.

J. GREENWOOD
1236 Government Street

WATERFRONT acreage, cottage, large veranda, berry garden, irrigation system, abundant water. Box 685, Colonist.

$30,000—HUNDRED acres, 66 acres in cultivation, all choice land, no rock. The general layout of the property is attractive and practical. It has a mile of seafrontage on the best part of Saanich Peninsula. Modern seven-room house, barns, chicken houses, small fruits, etc.; game a-plenty. Absolutely unrivalled for residential purposes, or as a subdivision it would yield big profits. $10,000 cash.

$2750—FIVE and half acres of splendid farming land, in the beautiful Deep Cove section; fruit trees, chicken houses and unfinished house. This is a valuable and altogether delightful property being sacrificed. TERMS.
HARRY AMPHLETT
212 Union Bank Building Phone 5660

10 ACRES good land, good district, Sooke; log house, with more than enough timber to pay for the place. Price $1,200, on very easy terms. F. F. Higgs, 208 Pemberton Bldg.

218 ACRES, situated about 10 miles from centre of city; 8-room house and other buildings; about 5 acres cleared, 160 acres logged and about 75 acres good land. Orchard of about 100 full-bearing trees; splendid well on property, also good springs. Price $30 per acre, on easy terms. Or would consider trade on revenue-producing property in city. F. F. Higgs, 206 Pemberton Building.

$2700—FOR 3¼ acres and a furnished 4-room house, with bathroom, pantry, basement; city water, light and phone; garage, chicken house. Low taxes. Good terms at 7%. F. F. Higgs, 206 Pemberton Bldg.

ACREAGE WANTED 43

WANTED—One to five acres land, Saanich Peninsula, with waterfrontage. State whether improved or unimproved, give size, exact location, price and terms. I am not a real estate agent. Box 612, Colonist.

5 TO 10 acres, with small house and buildings, within 10 miles of city. Particulars and lowest cash price to Box 425, Colonist.

100-200 ACRES, suitable for sheep ranch. Particulars, Box 641, Colonist.

FARMS FOR SALE 47

LOVELY SAANICH
FARM UNDER
CULTIVATION

COMPRISES 24 acres and a fully modern NEW 6-room dwelling with every modern convenience, including basement.

To the one seeking a small farm this place should immediately appeal. All land, with the exception of a small, nicely wooded corner, is under cultivation.

Good barns	Outbuildings
Lawns	Flower garden
Garage	Kitchen garden
Small fruits	Etc., etc.

There is a permanent FREE city water supply. Its situation is ideal, commanding an unobstructed view of sea and surrounding land. As a real estate investment the property is well suitable for subdividing.

Can be bought as a going concern, including stock.

Further particulars on application to

B.C. LAND & INVESTMENT AGENCY, LTD.

922 Government St. Phone 125

PROPERTY FOR SALE 44

A BEAUTIFUL level lot, with oak trees, on Gladstone Avenue, 50% below market value. Only $325. The Griffith Co., Ltd., 101-104 Hibben-Bone Bldg.

DEEP COVE cottage to let, waterfront; good bathing, $35 per month. Phone 6470L1.

FAIRFIELD AVE. lot, close to Linden Avenue, size 90 x 240, $6,000. Empire Realty Co., 641 Fort Street.

FOR Sale—Lots 66x237, nicely treed, overlooking Brentwood Bay, close to waterfront. Apply Anchorage, 31F, Keating.

GRAHAME Street, near Summit, Lot No. 20, $250 cash. Postoffice Box 293.

SHELBOURNE ST.—3 good level lots forming corner, for $650. Macnicol & Kerr, 412 Central Bldg.

FARMS FOR RENT 49

FARM for rent as going concern; stock and equipment to be taken at valuation. Marks, Brynmord, V.I., B.C.

MONEY TO LOAN 52

AGREEMENTS for sale and mortgages purchased. Money to loan. Foot & Manzer, Barristers, Bank of Nova Scotia Bldg., Victoria.

FIRST Mortgage Funds waiting for loan on good residential or business properties. Also loans on any good approved business, motor cars and household chattels at current rates. No delay. Apply Heath & Prainswarck, 624 Yates St. Phone 676.

MONEY to loan on first mortgage. Building loans in Oak Bay or Fairfield considered. Wise & Co., Ltd., 109 Pemberton Bldg.

MONEY to loan on improved real estate. Swinerton & Musgrave, real estate, insurance and financial agents, 640 Fort Street. Phone 491.

ON first-class residential security we may possibly be able to get you a first mortgage loan at quite a bit less than 8 per cent. See us. Gillespie, Hart & Todd, Ltd., 711 Fort Street.

WE specialise in loaning money for either building purposes or on any improved city or farm properties at lowest current rate of interest. Consult P. R. Brown & Sons, Ltd., 1112 Broad Street.

$50,000 TO LOAN on mortgage on improved property, at current rates of interest, in sums to suit. Heisterman, Forman & Co., 606 View St. Phone 55.

WANTED TO BORROW 53

WANTED TO BORROW—$6,526; good security. Will pay high interest. Principal and interest payable every sixty days; full amount to be paid within eighteen months. For full particulars apply to Box 9160, Colonist.

PERSONAL 56

BARRELS (oak), small sizes. Barrels repaired. Kegs made from large barrels. Wilkinson, master cooper, 841 Gorge Road. Phone 6663R.

FREE silk hosiery samples—You wear two pairs absolutely without cost. This is a limited time offer to prove the wearing quality and exceptional style of our silk hosiery and also create a demand on behalf of the merchants from whom you will later buy your future pairs. Our salesmen sell to merchants only. Mail us your name today for shade card and particulars. Kert Bros., Limited, Montreal.

FOR adoption—A healty baby girl, one month old. Box 682, Colonist.

IF your watch does not give satisfaction, bring it to the "Watch Bench," Brown Block, Broad Street. Mainsprings, $1; cleaning, $1. Work guaranteed.

MOTORING to the Prairie—Would take passenger. Apply 2401 Douglas Street.

PERMANENT relief can be obtained from varicose ulcers, bad legs and kindred complaints by the Varex treatment. Testimonials prove it. See Varex Nurse, 781 Fort Street. Phone 6160.

RT. REV. KATE JORDAN, Clairvoyant and Spiritual Readings daily, 1 to 5, 105 Hibben Bldg.; or by appointment. Phone 8617X.

TO Sick Men and Ailing Women—Why suffer from disease peculiar to your sexes? Send for our different pamphlets, Diseases of Women, Diseases of Men. Treaties on 60 commonest complaints. Testimonials received during 1924, together with advice all free by mail. English Herbal Dispensary, 1366 Davie St., Vancouver, B.C.'s oldest herbal institution. 26 years' English experience. Consultation absolutely free. Hours 1 to 5 and 7 to 8 daily (Wed. and Sun. closed). Phone Sey. 7646 for free appointments. Note—Our medicines do not require any preparing, being ready to be taken. Also remember, many so-called herbal specialists come and go, yet we remain. The reason is obvious.

THOS. PLIMLEY, Ltd., for guaranteed used cars and trucks. Liberal terms. Phone 697.

AGENTS WANTED 59

AGENTS—Secure exclusive right to manufacture and sell Lignolite, the new building material—put on like plaster, wears like iron, cheaper than cement or linoleum. Wonderful for bathroom, kitchen, vestibule, hotel and garage floors, baseboards, table tops, etc. Five dollars worth of raw materials starts you in this new business of big demand and large profits. Write for particulars free. Lignolite Laboratories, 553 Echo Drive, Ottawa, Ont.

AGENTS—$130 weekly selling complete line of ladies', men's and children's hosiery and men's neckwear. Free samples. Pay daily. Triangle Mills, Dept. 130, Montreal.

DISTRIBUTORS, salesmen, 300% profit selling magic gas, guaranteed product; new discovery, equals gasoline at 8 cents a gallon. $1 box gives 500 miles. $500 monthly easy. Write quick. P. A. Lefebvre & Co., Alexandria, Ont.

SALESMEN—New article; seventy thousand sold in Montreal. Free sample. Dept. 7, Canada Sales Agency, Reg'd., 2302 Clarke Street, Montreal.

$40 A WEEK taking orders for B. & E. Silk Hosiery and Porch Dresses. Your cash daily. No collecting or delivering. Write B. & E. Manufacturing Co., Dept. 14, London, Ont.

TIMBER BROKERS 60

CROWN grant and licensed timber for sale. Cruiser's reports and estimates furnished, with topographical maps. Log brokers, Girdwood & Lewis, Ltd., 117-119 Pemberton Bldg.

LARGE and small tracts of timber, accessible to rail and water, for sale. Wise & Co., Ltd., 109 Pemberton Bldg.

RYAN, McINTOSH, HIBBERSON, BLAIR TIMBER CO., LTD., TIMBER CRUISERS, VALUATORS AND CONSULTING ENGINEERS. Timber for sale in large or small tracts, Crown grant or licence, in any part of the Province. 766 BELMONT HOUSE, VICTORIA.

WE have for sale timber, Crown grant or licence, large or small tracts. Pemberton & Son.

The Returned Professional and Business Men's Association of Victoria, B.C. Respectfully solicits the patronage of local residents to the lines of business hereunder mentioned:

ARCHITECTS
P. L. JAMES, 561 Sayward Building. Phone 6316.
RALPH BERRILL, A.R.I.B.A., 4 Brown Block. Phone 6643.
AUTOMOBILE REPAIRS
THE MECHANICAL MOTOR WORKS, 2013 Oak Bay Avenue. Phone 5944.
AWNING MAKER
GEO. RIGBY, 664 Fisgard Street. Phone 6462.
AUTO PAINTER
VETERANS' AUTO PAINTING WORKS, 1160 Blanshard Street.
BUILDERS' SUPPLIES
JOHNSON BROS., 2761 Avebury Avenue. Phone 4766.
CARPENTER AND BUILDER
EVANS & GREEN, 1610 Dallas Road. Phone 6082X.
CLOTHIERS
FYVIE BROTHERS, 617 Government Street. Phone 1620.
A. H. C. Jones, with D. F. Sprinkling, corner View and Broad. Phone 4100.
CONCRETE SPECIALISTS AND CONCRETE PRODUCTS
BENSON & CO., 402 Gorge Road. Phones 6647 and 116X.
DENTIST
H. CLARKE, 416 Central Building. Phone 1566.
DOMESTIC REPAIRS OF ALL KINDS
A. G. HORSFIELD, cor. St. Patrick St. and Oak Bay Avenue.
ELECTRICIANS
FOX & MAINWARING, Pemberton Building. Phone 6041.
FINANCIAL AGENTS
H. E. HUNNINGS, 413 Central Building. Phone 4666.
LAND SURVEYOR
F. H. ALLWOOD, B.C.L.S., 1718 St. Ann St. Phone 7661L2.
LIFE INSURANCE
G. G. MORRISS, 302 Pemberton Building. Phone 1167.
ORCHESTRA AND BAND
A. RUMSBY, Fifth Regiment Band, 331 Niagara Street.
PAINTING AND DECORATING
T. B. RENDELL, 1630 Bay Street. Phone 4375Y.
PLUMBERS
VETERANS' PLUMBING COMPANY, Fort and Langley. Phone 6611.
R. J. COSTELLO, Lake Hill P.O. Phone 6076X.
REAL ESTATE AND INSURANCE
W. A. BROWN, 711 B.C. Permanent Loan Building. Phone 6216L.
J. M. GILLESPIE, 711 Fort Street. Phone 2040.
T. B. MONK & CO., 1203 Broad St. Phone 1070.
TRANSFER AND TRUCKING
GENERAL SERVICE TRANSPORT LTD., 1107 Langley. Phone 60.
JOHNSON BROS., 2761 Avebury Avenue. Phone 4766.
TOBACCONIST
J. DIBOM, Horseshoe Cigar Stand, 1222 Government Street. Phone 7166O.

Several aristocratic families of New York owned fifty slaves each in the eighteenth century.

NOTICE TO CONTRACTORS

FUEL FOR UNIVERSITY BUILDINGS POINT GREY, B.C.

Sealed Tenders will be received by the undersigned up to 12 o'clock noon of Saturday, the 25th day of July, 1925, for supplying and delivering coal required at the University of British Columbia, Point Grey, B.C., during the fiscal year ending March 31, 1926, to be delivered in such quantities and at such time as may be directed during the period above stated. The approximate annual consumption of coal is 3,000 tons washed pea coal. The above-mentioned quantity is not guaranteed, the quantity actually required may be under or above the figure stated. Tenders to be based on ton of 2,000 pounds. Tenders must state name of mine from which coal is to be supplied. Each delivery must be accompanied by an official weighmaster's certificate. Weighing charges to be borne by the University. Tenders must be made out on form which may be obtained from the University or the undersigned. Tenders shall be accompanied by an accepted cheque in the sum of $100 on a chartered Bank of Canada, made payable to the University of British Columbia, which will be forfeited if the party tendering decline or neglect to enter into the Contract when called upon to do so. The cheques of unsuccessful tenderers will be returned upon the execution of contract. The lowest or any tender not necessarily accepted. Tenders must be signed by the actual signatures of the tenderers.

F. DALLAS, Bursar,
The University of British Columbia.

THE TRUST COMPANIES ACT

The Imperial Canadian Trust Company have applied for cancellation of their Licence under the Trust Companies Act, and have ceased to carry on trust business in the Province of British Columbia, and will carry on in future business in the Province of British Columbia only under the Companies Act.

Dated at Vancouver this 15th day of July, 1925.

THE IMPERIAL CANADIAN TRUST CO.

V. 2333

McCloy's Livestock Auction

At Victoria Public Market
Usual Weekly Sale

Today at 11 A.M.

Dairy and Family Cows

Six-Week-Old White Turkeys
Poultry, Implements, Etc.
Terms Cash at Sale

McCLOY & CO.
Market Auctioneers. Phone 1431

Furniture Snaps

Oak Dining Sets.....$65, $59 and	$49.00
Extension Table and 5 Diners for	$32.50
Good Extension Dining Table	$10.50
Oak Bookcases of 4 sections	$29.00
Very Nice Oak Secretaire at	$15.00
Bird's-Eye Maple Secretaire	$19.00
Roll Top Desk—a good buy	$35.00
Dandy Drophead Sewing Machine	$18.00
Brussels Carpets at $25, $22.50,	$19.00
Breakfast Set in Walnut Finish	$27.00
Chests Drawers, $12.50, $10.50,	$8.75
Very Choice Parlor Suite for	$45.00

Mirrors, Bureaus, Chairs, Beds, Etc.

British Furniture Mart
747 Fort Street. Phone 3663.
Books for Everybody—Come See Them!

Don't Miss Seeing
BARTHOLOMEW'S
ANTIQUE and High-Class Furniture Stores, 1115-17-19 Fort St. (near Cook) Phone 1611
Most Entertaining!
Largest and Best Selection in B.C.

Secures Mine Next Engineer

Company Is Organizing Locally to Work Kirkland Group at Atlin

The Kirkland Gold Mine Company, controlling eight claims immediately south of the famous Engineer Mine at Atlin, is being organized in this city. It will be capitalized at $1,000,000, divided into shares of a par value of $5 each. The organization of the company and the placing of it on the market will be carried out by Messrs. Ross & Johnson, well-known mining brokers and fiscal agents of this city.

There has been considerable work done on the Kirkland Group, which was formerly owned by Mr. Thomas Kirkland and Captain W. Hawthorn, R.N. The character of the ore, according to Government reports, is very similar to that found in the Engineer Mine. Some of the showings, in fact, run from the one holding to the other.

The Engineer Mine is famous, not only because of the rich showings that have occurred upon it, and which were worked successfully by the late owner, Captain Alexander, but also because of the spectacular litigation that followed the death of Captain Alexander and Mrs. Alexander, who lost their lives when the Princess Sophia went down. At the time of his death negotiations were in progress looking to the taking over of the Engineer at a figure running into millions.

The settlement of litigation in connection with the Engineer the other day caused a flutter in the stock of the company on the New York market when the shares, which have a par value of $5, soared to $105 each.

Mr. Kirkland, who is identified with the Kirkland group, was an operator in the Cobalt. Some years ago he became associated with Captain Hawthorn in the claims that are now being taken over locally, and since that time work has been carried on with excellent results.

The organization of the company will be effected without delay.

Rome to Have Church Larger Than St. Peter's

ROME, July 17.—Rome is to have a new Catholic Church with a dome higher and larger than St. Peter's, dedicated to the "Immaculate Heart of Mary." The new temple of Christianity is to be raised on the Paroli Hills, in the northern part of the city, with funds received through international contributions. The cornerstone was laid today.

Three Aviators Killed

CHALON - SUR - SAONE, France, July 17.—Three aviators were killed today in a midair collision of two training planes at an aviation school here. The accident occurred when a student flier cut across the route of an instructor's machine, ramming it amidships.

DAVID SPENCER, LIMITED
Store Hours—9 A.M. to 6 P.M. Wednesday to 1 P.M.
BEST QUALITIES — SUPERIOR VALUES

SPENCER'S JULY SALE NEWS

EXCELLENT VALUES TODAY

Girls' Summer Coats

Coats of Good Grade Velours, tailored or wrap-around styles, trimmed with bands of contrasting materials on cuffs or collars and an extra trimming of buttons; fawn, tan, rose and brown; sizes for 6, 8 and 10 years ..... **$7.90** and **$8.90**

Double-Breasted Velour Coats, with slit pockets. They have notch collars and belts. Shades are fawn, tan and brown; sizes for 3 to 4 years **$6.75**

—Children's, 1st Floor

Children's Two-Piece Khaki Suits, $1.95

Two-Piece Khaki Suits, consisting of middies and bloomers of heavy drill. The middy has sailor collar and is laced with red; bloomers are pleated from waistband and have elastic at knees; sizes for 2 to 5 years. On sale, a suit **$1.95**

—Children's, 1st Floor

Girls' Khaki Middies With Bloomers

Khaki Middies with sailor collar trimmed with braid or red tie; khaki bloomers pleated from band and finished with elastic at knee; sizes for 6 to 14 years. The complete outfit for **$2.95**

—Children's, 1st Floor

Women's Coats

Three July Sale Bargains Today

$8.90, $17.90 and $19.90

At these three prices you are offered the best values of the season. All are made from good grade cloths, in newest styles.

Coats of Cut or Plaid Polo, Teddy Bear Cloth, Tweeds and Check Velour; straightline or double-breasted styles; set-in or raglan sleeves, turn-back or flare cuffs. Shades are grey, fawn, tan, blue, Sonora and navy. Each, **$8.90**

Coats of Plain or Check Polo, Velour, Waffle Cloth and Cut Polo. Sports styles, with fancy or plain patch pockets; tailored styles with slash pockets and convertible collars; newest shades; all sizes. Each **$17.90**

Coats of Teddy Bear, Gabardine and Velour, in side fastening effects. They are trimmed with strappings or embroidery down front and cuffs; also Navy Coats with collar and cuffs of sand, with rows of narrow braid or cable stitching; fully lined; very fashionable; sizes 15 to 40 ..... **$19.90**

—Mantle Dept., 1st Floor

July Sale of Blouses Today at 98c to $3.98

Over-Blouses in tuck-in styles; voile or broadcloth; fancy or tailored effects and long or short sleeves. Voiles with embroidered fronts and lace trimming. Broadcloths with tucked fronts. Shades are mauve, sand or white. On sale, each ..... **98¢**

Voile, Broadcloth, Dimity and Pongee Blouses. Pretty styles or plain tailored; long or short sleeves and popular shades. On sale, each **$1.98**

Broadcloth Over-Blouses and Spun Silk Blouses, fashionable styles; excellent materials. Many shades to select from. Great values at **$2.98**

Broadcloth, Pongee, Crepe de Chine and Voile Over-Blouses, tuck-in styles, tailored or frilly fronts; neatly trimmed, favorite shades. On sale, each **$3.98**

—Blouses, 1st Floor

Cardigans and Chappie Coats of Brushed Wool

On Sale Today for $3.69

Cardigans and Chappie Coats of fine brushed wool. Chappie Coats trimmed with contrasting stripes; Cardigans in self colors; medium weight; shades jade with fawn, rust and grey and light grey; sizes to 42. On sale, each **$3.69**

—Sweaters, 1st Floor

Silks—Big Values Today

36-Inch Check Baronette Satin, heavy weave, neat plaid design and bright finish; gold, sky, jade, Copenhagen, fawn and mauve. Regular $2.75, for **$1.29**

36-Inch Heavy Striped Spun Silk, in a variety of stripes and colors, thoroughly reliable; wears and launders well. Regular $2.75, for **$1.98**

36-Inch Fancy Silk, a silk and cotton mixture; new colorings and designs. A yard **$1.98**

—Silks, Main Floor

Smart Bathing Suits

For Women—Big Values

Wool Mixture Suits, the skirt trimmed with contrasting color stripes. Price **$1.98**

Pure Wool Bathing Suits, medium and heavy weights; plain colors or trimmed with contrast stripes. Many popular shades ..... **$2.98, $4.25** and **$4.75**

Silk and Wool Bathing Suits, in scarlet, black and emerald. On sale, each **$3.50**

Pure Wool Bathing Suits, in many popular shades, trimmed with colors on skirt **$2.65**

—Whitewear, 1st Floor

Big Values for Women and Children

In the Bargain Highway Shoe Section Today

Women's Tennis Oxfords, a pair ..... **95¢**
Children's Fleet-Foot Sandals ..... **95¢**
Women's Bedroom Slippers ..... **95¢**
Children's Leather Sole Canvas Oxfords, a pair **$1.45**
Misses' Tan Leather Sandals **$1.95**
Misses' Patent Leather Sandals **$1.95**
Misses' Patent Strap Slippers **$2.45**
Misses' Tan Leather Oxfords **$2.95**
Misses' Patent Leather Oxfords **$2.95**
Women's Tan Pumps **$2.95**
Women's Smoked Elk Sandals **$2.95**
Women's Patent "Cross-Word" Sandals, a pair **$3.95**
Women's Brown "Cross-Word" Sandals, a pair **$3.95**

—Lower Main Floor

Further Reductions in Millinery Prices

100 Models and beautifully trimmed hats, both for dress occasions or more practical wear. Values up to $17.50. On sale for

$4.95

—Millinery, 1st Floor

Millinery on the Bargain Highway

More great bargains in Women's and Children's Trimmed Hats on display on the Bargain Highway. Great values at

95c and $1.95

—Lower Main Floor

Lingerie Sets and Chemises

July Sale Specials

Sets of Voile and Dimity, comprising chemises and step-ins, tailored or lace trimmed; white, pink, mauve and peach. At, a set **$1.95**

Mercerized Mull Sets, lace trimmed garments in pink, orchid and peach. A set **$2.25**

Pongee Sets—Chemises and Step-Ins, trimmed and hemstitched; easily laundered. A set **$3.50**

Envelope Chemises of white or pink cotton, built-up or shoulder straps; sizes 36 to 40 ..... **69¢**

Envelope Chemises in a variety of styles; white or pink. Regular $1.35, for ..... **95¢**

—Whitewear, Main Floor

Highway Bargains in the Chinaware Dept.

Bungalow Sets of 32 pieces. Johnson's Octagonal Plain White Dinnerware. Special, a set **$3.95**

Cups and Saucers in neat blue pattern. Special, 12 for **$1.00**

White and Gold Kermis Shape Cups and Saucers. Each ..... **19¢**

China Cups and Saucers in floral patterns. Each at ..... **15¢**

Richard Hudnut Ltd., Toiletries

Today's Free Offer

Richard Hudnut, Ltd., have placed on the market a new select Loose Face Powder Compact of unique design. Can be carried in the vanity bag without danger of spilling the contents. With each one purchased today we give FREE one box of powder to refill.

Richard Hudnut's Loose Powder Compact **$1.50**

Vanishing Cream, Cleansing Cream, Skin and Tissue Food

These celebrated "Three Flowers" preparations are manufactured of the purest selected ingredients and are always fresh and reliable. At, a jar ..... **50¢**

FREE—With each cream purchased we give a trial bottle of "Three Flowers" Bath Salts.

NOTICE—Look over our Special July Sale Display Counters. We have many useful articles at great money-saving values.

—Drug Sundries and Toilet Articles, Main Floor

Men's Quality Boots

Big Values

Men's British-Made Boots, $3.95

Leather Lined Black Box Calf Boots, with bellows tongue; sizes 6 to 8 only. Reduced to **$3.95**

Men's Fine Oxfords—A Pair $4.35

Brown, Tan or Black Calf Oxfords, in new stylish lasts; all sizes. Reduced to **$4.35**

Men's English-Made Boots for $4.65

Brown and Black Calf Boots and Oxfords, solid, good looking boots, "John Bull." Regular, a pair $6.50, for **$4.65**

Men's Work Boots for $2.95

Men's Grain Leather Work Boots, solid, all-leather soles and heels, reduced to .. **$2.95**

Men's Crepe Sole Tennis Boots, brown canvas. A pair **$1.35**

Men's White Tennis Oxfords, with crepe rubber soles **$1.95**

—Men's Shoes, Main Floor

Children's Wash Dresses

July Sale Bargains for 75c to $4.95

Gingham Dresses, all styles, checks and assorted patterns and colors. Sizes for 2 to 6 years ..... **75¢**

Sizes for 6 to 12 years ..... **95¢**

Ginghams and Chambrays in neat styles, pink, blue, green, mauve and yellow; sizes for the ages of 6 to 14 years. July Sale Prices ... **$1.10, $1.50** and **$1.75**

Better-Grade Gingham Dresses in new styles, neat colorings and patterns; very dainty Dresses for the ages of 10 to 16 years. July Sale Prices ..... **$2.25** and **$2.75**

A large assortment of Voile, very neatly made, trimmed with narrow "Val." lace frills and lace; sizes for the ages of 10 to 16. July Sale Prices ..... **$2.95, $3.50, $4.50** and **$4.95**

—Children's, 1st Floor

Men's Bathing Suits

Great Values Today

"Pride of the West" All-Wool Bathing Suits, heavy knit and in plain colors with contrasting stripes on body. They are unshrinkable, button fastener on shoulder. All sizes. Regular $3.75, for **$2.69**

"Wood's" Brand All-Wool Bathing Suits, made from a fine yarn; regulation style. Plain colors with contrasting stripe on skirt. All sizes. Regular $3.25, for **$2.69**

—Men's Furnishings, Main Floor

Highway Bargains in the Stationery Section

Boxed Stationery, white and colored; some with deckle edge, some ripple finish or linen finish. A box ..... **39¢**

"Victoria" Linen Paper in pound packets, envelopes to match. A packet ..... **45¢**

50c Bargain Table of Oddments—Including Stationery and Plasticene. Values to $1.35, for ..... **50¢**

White House Cook Book—Highway Bargain Price, $1.00
Contains toilet and household recipes, menus, dinner giving, etiquette.

A Table of Books at Half Price—Big Values

A Table of good fiction, for camp or travel. Each ..... **25¢**

—Lower Main Floor

Brassieres, Each, 59c

Fancy Pink Cotton Brassieres, deep style, back hook, with elastic insets in side and tape shoulder straps; sizes 32 to 40. Each ..... **59¢**

—Corsets, 1st Floor

Boys' Shoes on the Bargain Highway

Boys' Crepe Sole Canvas Boots, a pair **$1.19**

Boys' Double Thickness Crepe Sole Canvas Boots, reinforced with ankle pads and outside counter, per pair **$1.69**

Boys' Crepe Rubber Sole Tan Calf Boots **$2.95**

—Boys' Shoes, Lower Main Floor

July Sale Bargains in Men's Summer Underwear

Watson's Natural Elastic Rib Shirts and Drawers, with short sleeves and knee length, a garment, **$1.15**

With long sleeves and ankle length, a garment, **$1.25**

Combinations, same grade, with long sleeves and ankle length, a suit **$2.00**

Short sleeves and knee length, a suit **$1.85**

Watson's White Lisle Elastic Rib Shirts and Drawers, short sleeves and knee length, a garment **$1.65**

Combinations with long sleeves and ankle length, a suit **$2.00**

With short sleeves and ankle length, a suit **$2.00**

A Sale of Cellular Mesh Underwear

White Mesh Combinations, athletic style, no sleeves and trunk length; sizes 42, 38 and 36. Regular, a suit, $3.75, for **$2.25**

White Mesh Combinations, with short sleeves and trunk length; size 34 only. Regular $3.75, for **$2.25**

White Mesh Shirts with short sleeves; sizes 36 and 38. Regular, a garment, $2.00, for **$1.25**

White Mesh Shirts with long sleeves; sizes 34, 36, 40 and 42. Regular $2.00 ..... **$1.25**

White Mesh Drawers, trunk length, sizes 32, 34, 38, 40, 42; and ankle length, sizes 32 and 34 only. Regular $2.00, for **$1.25**

—Men's Furnishings, Main Floor

Arrow Brand Shirts at Sale Prices

Guaranteed Arrow Brand Shirts, with your correct sleeve length. Of cotton rep and Bedford cords; patterned in fancy stripes on a cream ground; double soft cuffs and shrunk starch collar band. Each, **$2.25**

Arrow Brand Outing Shirts of London Pongee, made with collar attached and buttoned down; fit well; pongee shade only. Each ... **$1.95**

—Men's Furnishings, Main Floor

On the Bargain Highway

Big Values in Boys' Summer Clothing

Boys' Blue Denim Overalls, with bib; well made and strong; sizes 21 to 33. July Sale, a pair ..... **75¢**

Boys' Khaki Overalls, trimmed with red, for the ages of 3 to 8 years. Ideal for play, a pair ..... **95¢**

Boys' Wash Suits, made from strong materials and in neat styles. Sizes 3 to 7 years. Each **$1.00**

Boys' Wash Suits of hard-wearing materials; neat styles and patterns, for 3 to 7 years **$1.50**

A Fine Assortment of Coveralls in shades of blue and khaki, neat, serviceable and strong wearing; sizes for 3 to 8 years. A pair, **$1.25** to **$1.75**

Boys' Cotton Jerseys with plain or polo collars; blue, brown, sand and saxe, with contrasting trimmings. Sizes 22 to 32. Each ..... **35¢**

—Boys' Clothing, Lower Main Floor